Digitized by the Internet Archive
in 2011 with funding from
E-Yearbook.com

http://www.archive.org/details/rocket1952rock

GEN

1952

Rocket

ALLEN COUNTY PUBLIC LIBRARY
3 1833 01849 3822
GC
977.102
R59RO
1952

1952

Rocket

IN MEMORY

Bonnie Louise Hayes

Born: July 4, 1935
Deceased: February 23, 1952

Jerry C. Putman
Born October 14, 1938
Deceased September 18, 1951

Wayne D. Clutter
Born December 1, 1940
Deceased November 1, 1951

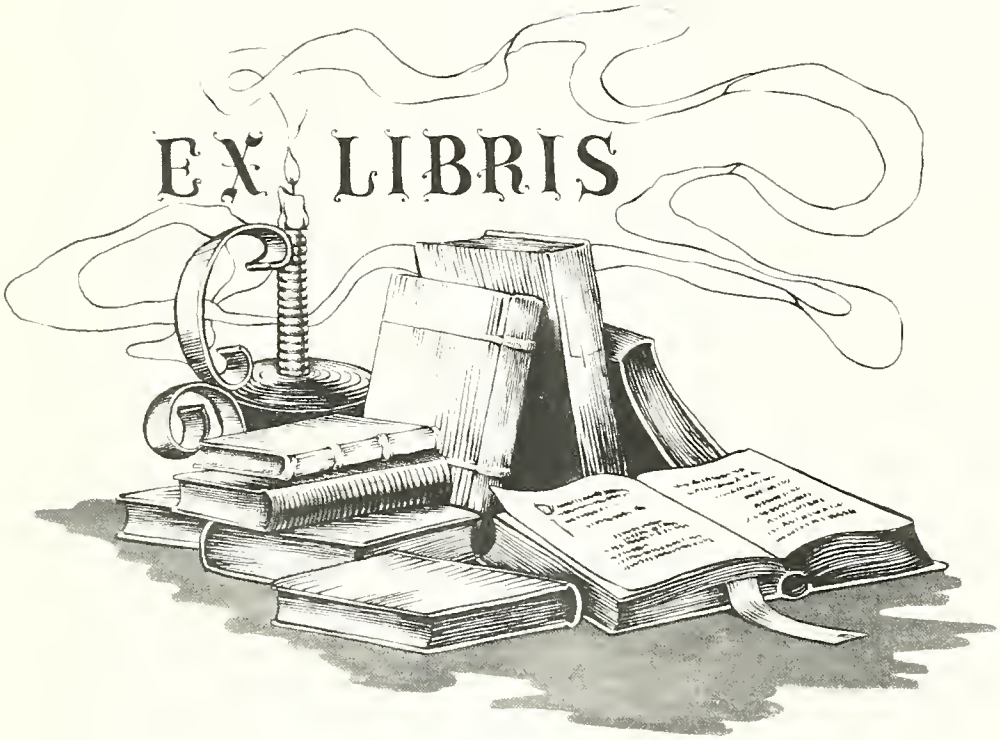
EX LIBRIS

Dedication

We have had the unusual privilege this year of having with us Bill von Wagner, Oehringer Wuerttemberg, Untere Torstra 23, Germany. Bill was enrolled in the junior class during the school year 1951-1952, having come to this country under the sponsorship of The Farm Bureau for one year. He made his home with the Hugo Weinman family. Because of the very fine attitude expressed by him at all times in his classwork and in his association with the student body, we are very happy to dedicate this issue of the Rocket to Bill. We trust that he will have pleasant memories of his stay in America and of the days spent in our school.

We publish below a message that Bill has written for the students and faculty.

"Thanks to the Marshall Plan, 350 European boys and girls were permitted to come to the U.S. for one year. The same privilege is extended to American youths to visit some European country.

"We are here to study the American Way of Life--Democracy in Action, the language, to exchange ideas that are to create better understanding and world friendship.

"The friendly way the boys and girls accepted me in their classes and welcomed me into school activities and the 'naturalness' between teacher and pupils will always be happy memories.

"At football I 'yelled' and at basket ball 'yelled' even more, but who could refuse to yell for the grand team and such pretty cheerleaders as Rockford has!

"Now, my greatest pleasure should be to meet some Rockford exchange students or teachers in Germany. I should like the privilege of showing you Germany as you have shown me your great country and wonderful people."

Class History

In September of 1948 the freshman class with an enrollment of forty-two pupils met in the homeroom with Mrs. Whitley as advisor, choosing the following officers: President, Mary Shaffer; Vice-President, Claire Stetler; Secretary-Treasurer, Doris Bollenbacher. In the fall Geraldine Hurless was chosen as attendant to the queen at the annual Home-Coming.

In the year 1949 we entered our sophomore year with an enrollment of thirty-eight. Mr. Shank was our advisor. Officers were: President, Robert Stallter; Vice-President, Joe Havlicek; Secretary-Treasurer, Joan Koontz. Joan Koontz was chosen as attendant to the queen at the Home-Coming.

As juniors in the year of 1950 with an enrollment of thirty-eight pupils, Mr. Mason was our advisor. Officers were: President, Joan Koontz; Vice-President, Mary Shaffer; Secretary, Doris Bollenbacher; Treasurer, Lois Shaffer. Mary Shaffer was chosen junior attendant for the Home-Coming. The junior play, "Grandad Steps Out," was a success even though Leo Shaffer lost his mustache in the middle of a speech. In the spring the annual Junior-Senior Reception ended our social activities for the year.

Back in 1951 our enrollment is only thirty-six pupils. Alice Heath went to Sunnyside, Washington, and June Canary went to Port Clinton, Ohio. Mr. Mason again is appointed our class advisor, with officers as follows: President, Joe Havlicek; Vice-President, Ronald Putman; Secretary-Treasurer, Laurabel Felver. The Home-Coming Queen for this year was Mary Shaffer and the senior attendant was Laurabel Felver. The seniors chose to go to Washington, D. C., for their trip in the spring.

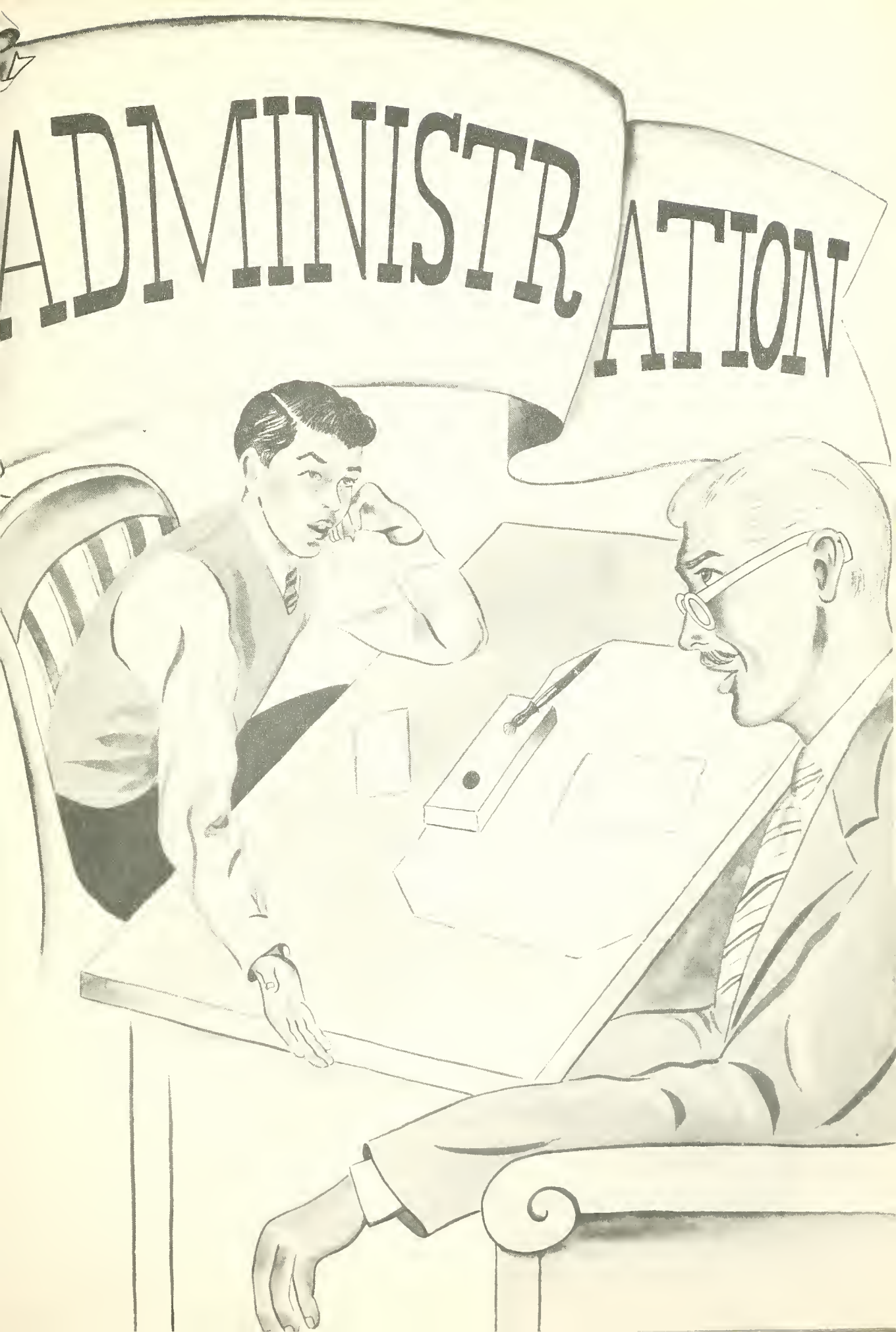
ADMINISTRATION

Administration

Top Row: Lloyd H. Iler, Superintendent; Herman Bricker, Pauline Brookes, John Craine, Rosalie Farmer. **Second Row**: Edith Fishbaugh, Florence Frahm, Boyd Granger, Thelma Hawk, Morrell Hoover. **Third Row**: Elsie Keopple, Ford Koeppel, George Marek, Robert Mason, Elaine Maurer. **Fourth Row**: Edna Palmer, Cedell Penn, Martha Rhoades, Jack Schaffner, Dale Schlatter. **Fifth Row**: Joan Schlatter, Joyce Severn, Zona Shindeldecker, Ernest Thompson, Mabel Wolfe.

SENIORS

Senior Class

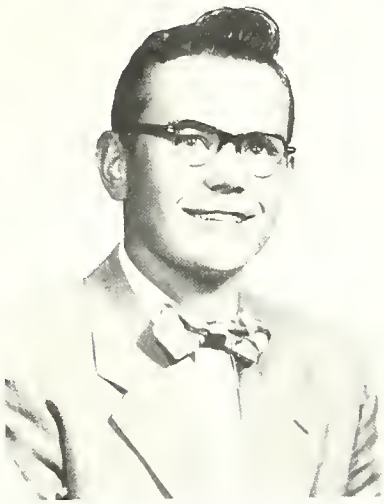

Joe Havlicek
President

Ronald Putman
Vice-President

Laurabel Felver
Secretary-Treasurer

Doris Bollenbacher

Virginia Bollenbacher

Esther Bollinger

Marilyn Buck

Betty Caywood

Charlene Clouse

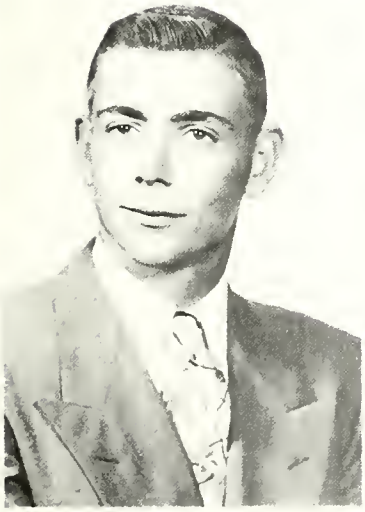

Ray Counterman

Bonita Custer

Bonnie Custer

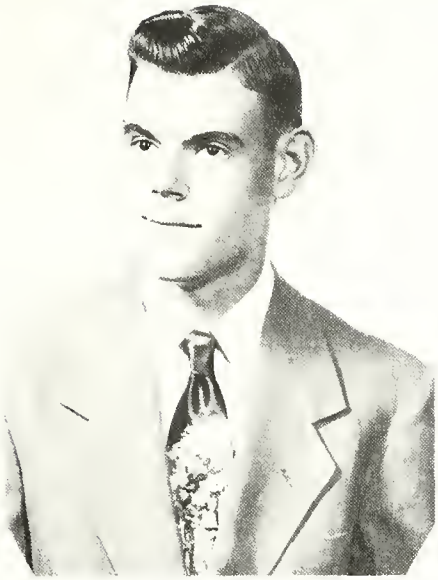

Marvin Fisher

John Fritzinger

Tom Frysinger

Doris George

Ann Hoehamer

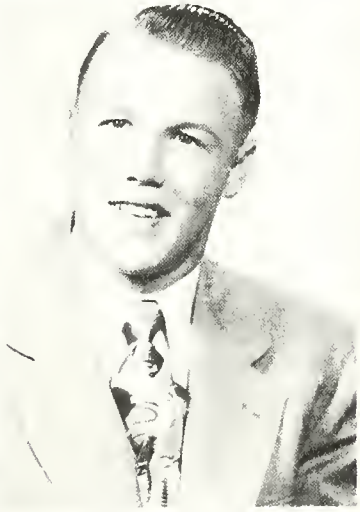

Jerry Hoffhines

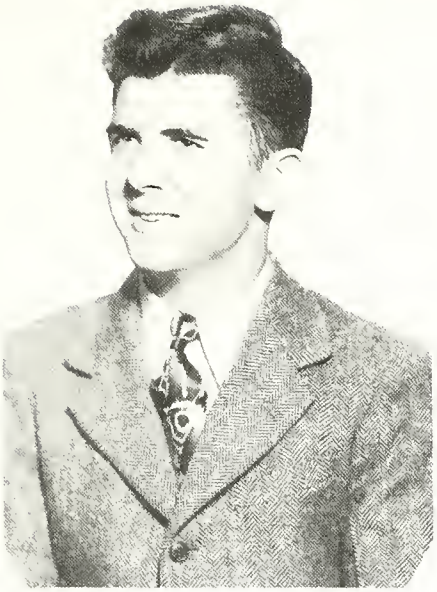

Larry Hoover

Joy Keoppel

Joan Koontz

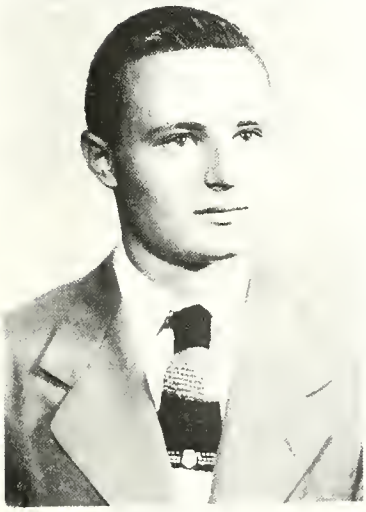

Duane Linn

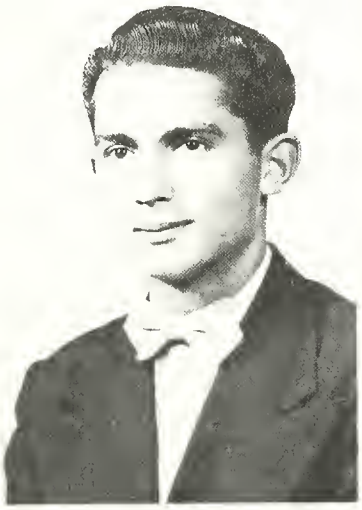

Paul Linn

Romaine Maurer

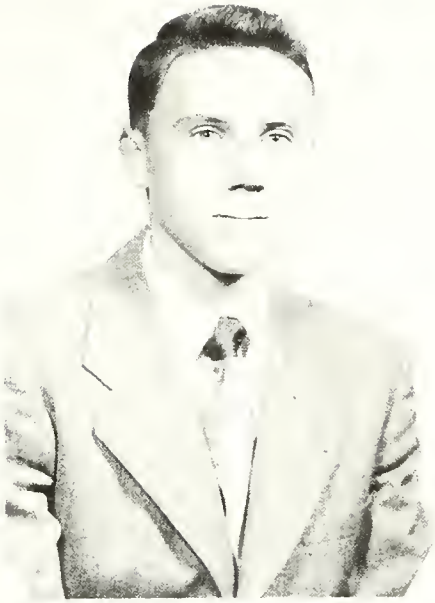

Forest Roebuck

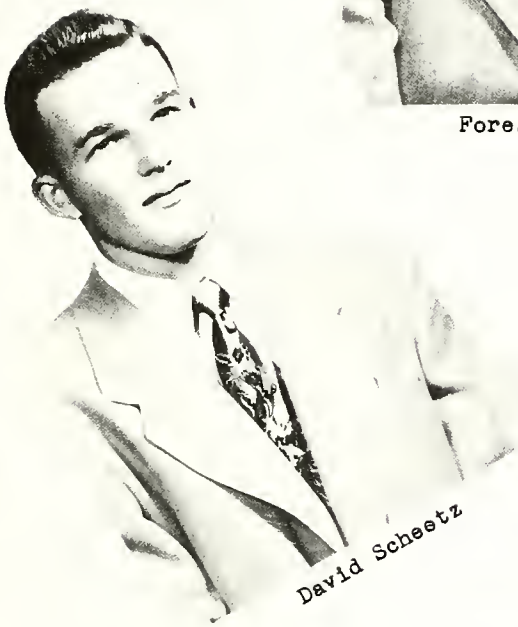

David Scheetz

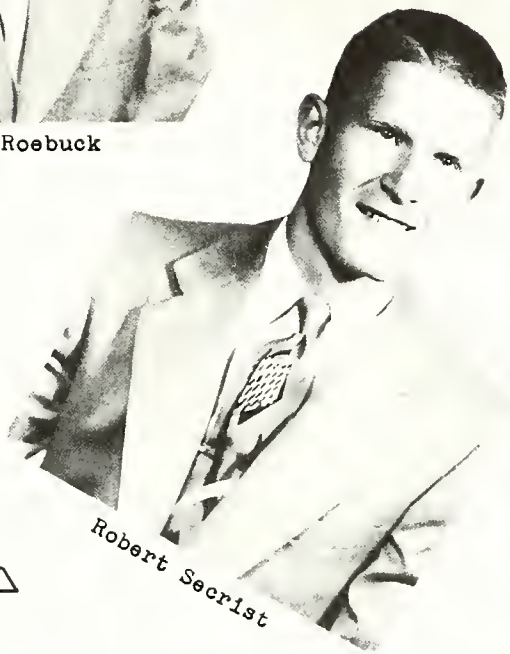

Robert Secrist

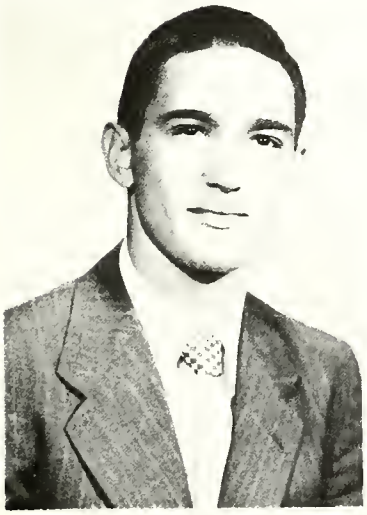

Junior Shaffer

Lois Shaffer

Mary Shaffer

Jean Shrider

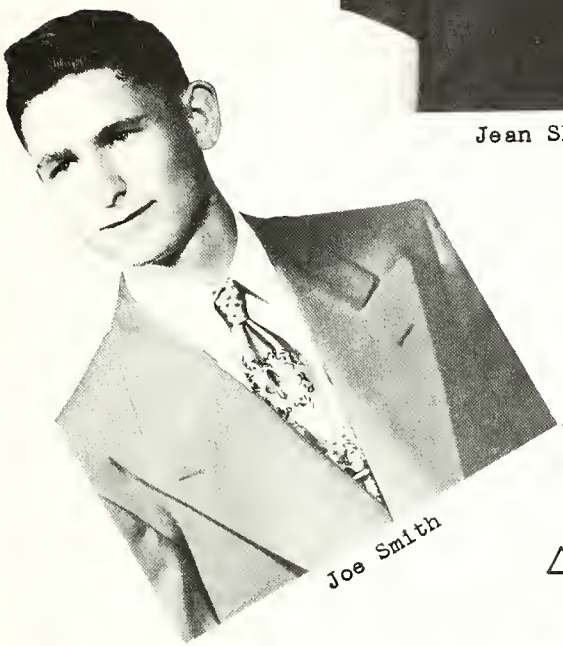

Joe Smith

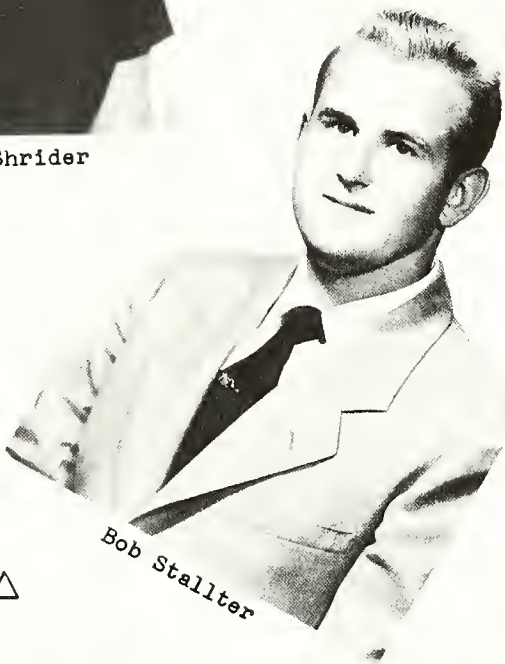

Bob Stallter

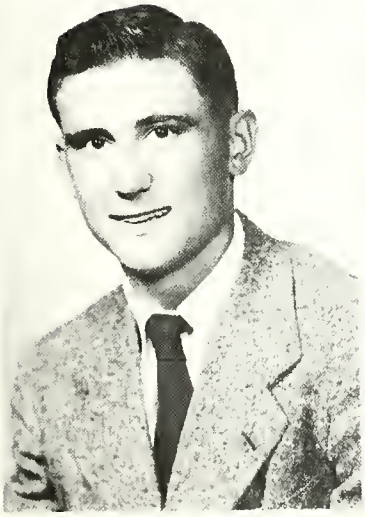

Claire Stetler

Ruth Ann Weinman

Betty Zizelman

Senior Prophecy

I, Doris Bollenbacher, met my fellow Senator from California, Marilyn Buck, and we discussed the Class Reunion of 1977 and how things have changed in the past 25 years. We agreed to take the "Atomic Railway Limited" and leave the next morning for Rockford. Anxious to find out what our classmates are doing, we went home and started to pack.

On the train we met Mary Shaffer and Ruth Ann Weinman returning from the Democratic Convention on their way to the reunion. Since women have taken over politics, Mary and Ruth Ann are running for the presidency and vice-presidency, respectively.

Looking across the aisle, we noticed that a man with a familiar face was writing a manuscript. Upon second look we saw that it was Larry Hoover, reporter for the New York Times, he told us.

On our way back to the dining car, we tripped over a foot that was purposely put in the aisle, and looked up to see Jean Shrider, who was dressed in a WAF uniform.

After our long trip we arrived in Rockford, a then prosperous city with a population of 50,000. Being hungry we went into the closest night club and found the proprietor to be Tom Frysinger. After eating we decided to take a walk to explore the town and noticed a sign that read: "Big Bob's Funeral Home". Sure enough the proprietor was Mr. Robert Stallter. Proceeding down the street we saw a department store which reminded us that we needed gloves and going in we were met by the owner, Ann Hoehamer. When she recognized us, she called over another classmate, Romaine Maurer, who was one of her clerks. They told us that the enormous supermarket in Rockford was owned by Betty Zizelman. From there we continued our walk and noticed the sign above the research laboratory, "Scheetz's Laboratory". Being curious we went in, and were recognized at once by Dave, who informed us that he had discovered a cure for cancer. After discussing our school days, we were told that Bonnie and Bonita Custer owned a skating rink at the edge of town. Dave asked us if we would care to ride along to the reunion in his jet propelled car and we agreed. As we were passing a very large building, Dave informed us that it was the "Radar Hotel" and was owned by Ray Counterman.

After a short drive we arrived at the Rockford School. We had been very much surprised at what we had already seen and heard and wondered what would be next. Reaching the door we focused our eyes upon a very well dressed cowgirl whom we found later to be Lois Shaffer, an oil millionairess from Texas.

We found the school very beautiful and much improved due to the aid for Ohio schools gained through the efforts of Ohio's two Senators, Joy Keoppel and Marvin Fisher. Noticing that most of the class was already sitting, we made our way over to the table. Sitting at our right we noticed Ronald Putman and Laurabel Felver who explained to us that Ronald was a lawyer in Chicago and that Laurabel was his secretary.

At this point silence was called and the Reverend Forest Roebuck rose and offered prayer. After this we were served a very delicious meal. On our left was Claire Stetler who told us that he was married and owned a farm. He also told us that Paul Linn, Jerry Hoffhines, Duane Linn, Joe Smith and John Fritzinger were also married and were farming. Across the table was the star of the Zollner Pistons, Robert Secrist.

Junior Shaffer, United States delegate to the United Nations, served as master of ceremonies. After the roll call, to which everyone answered, Joan Koontz, the Governor of Ohio, gave a short talk, followed by a travelogue by our ambassador to England, Joe Havlicek.

During the dance which followed, we met Mrs. Donald Ralston (Betty Caywood); Virginia Bollenbacher, the Governor's secretary; Doris George, owner of a drug store in Florida; Charlene Clouse, insurance saleswoman; and Mrs. Pat McLaughlin (Esther Bollinger).

After the dance we checked in at the Radar Hotel to rest. We were proud of our class of 1952 and felt that we had fulfilled our duties as American citizens.

After a good night's rest we took the train back to Washington.

Class Will

We, the Senior Class of 1952, will our above average "intelligence" and our excellent conduct in all classes to the juniors.

I, Doris Bollenbacher, will my shorthand book to a junior who is brave enough to take it.

I, Virginia Bollenbacher, will my cheerleading ability to Doris, Shirley, and Peggy.

I, Esther Bollinger, will my interest in sailors and my dog tags to Sis, and all the fun I have at the "Nova" to Mike Dugan.

I, Marilyn Buck, will my ability to misbehave in English class to any clever junior.

I, Betty Caywood, will my brown eyes to Helen Fleming, and my math book to any person who wants it.

I, Charlene Clouse, will my short hair to Naomi Sipe.

I, Ray Counterman, will my height in basketball to Jack Butcher, and my position in football to Ben-jabs.

I, Bonita Custer, will my typewriter to any junior lucky enough to get it.

I, Bonnie Custer, will my shorthand book to Charlene Replogle.

I, Laurabel Felver, will physics to Gene Miller, and my presidency of the Y-Teens to some deserving junior.

I, Marvin Fisher, will my ability to play a tuba to Bob Linn.

I, John Fritzinger, will my height to Gary Pryer, and my Ford coupe to anyone who gets along with the cops.

I, Tom Frysinger, will my gym locker to anyone who is bold enough to take out the old moldy socks.

I, Doris George, will my cymbals to anyone who can play them.

I, Joe Havlicek, will my trumpet playing ability to Danny Simon, and my F.F.A. presidency to "Big Sam."

I, Ann Hoehamer, will my old math book to the scrap drive, and my weight to Linda Smalley.

I, Jerry Hoffhines, will my ability to play football to "Muskrat."

I, Larry Hoover, in unsound mind, will my nickname "Pronoun" to "Cedar" Temple.

I, Joy Keoppel, will my four English credits to some lucky freshman.

I, Joan Koontz, will my position as drum major to Linda Abbott, and my height to Doris Becher.

I, Duane Linn, will the Hi-Y Bible to Bob Martz, and the soft-seated chair in Mr. Iler's office to Pete Roebuck.

I, Paul Linn, will to Dee Clutter my "short hair," and anything else he wants that doesn't cost money. (air, sunshine)

I, Romaine Maurer, will my ability to write shorthand to Myla Weinman.

I, Ronald Putman, will my ability to act silly to Bob Martz, and my job as sports editor on the Hi-Life to anyone who has only one study hall a week.

I, Forest Roebuck, will my ability to get into trouble to Bob Martz, and my back seat in English class to "Big Sam."

I, Bob Secrist, will my ability to pitch baseball to Bob Martz, and my position on the football team to Gary Pryer.

I, Junior Shaffer, will my "girls" from Van Wert to "Big Sam", and my short hair to Gene Miller.

I, Lois Shaffer, will my interest in Marines to almost anyone and my size to Marlene Provci.

I, Mary Shaffer, will my basket ball "humps" to Doris, Joyce, Marlene, and my "counsin", Sis; my presidency of the G.A.A. to some bright junior.

I, David Scheetz, will senior English to those lucky juniors.

I, Jean Shrider, will my majorette position to Arlene Ruble, and my talent for getting into trouble in English class to Ned Temple.

I, Joe Smith, will my ability to play baseball to Paul Stoll.

I, Robert Stallter, will my size to Ned Temple, and the captaincy of the football team to "Big Sam."

I, Claire Stetler, will my ability to get into trouble to Bud Shivley and Jake Rutledge and my black ball cap to Jack Butcher.

I, Ruth Ann Weinman, will my grades to my sister, Naomi, and public speaking to those lucky juniors.

I, Betty Zizelman, will my interest in "Nep" to a certain sophomore girl.

Activities

Doris Bollenbacher
- Sec.-Treas. 1
- Secretary 3
- Junior Play
- Y-Teens 1,2,3,4
- G.A.A. 1,2,3,4
- Hi-Life 1,2,3,4
- Jr. Town Meeting 4
- Travel Club 4

Virginia Bollenbacher
- G.A.A. 1,2,3,4
  - Social Chairman 4
- Y-Teens 1,2,3,4
  - Social Chairman 4
- Junior Play
- Travel Club 4
- Athletic Play 1,2
- Band 1,2,3,4
- Jr. Town Meeting 4
- Delegate To Y-Teen Camp 4
- Cheerleader 1,2,3,4

Esther Bollinger
- G.A.A. 2,3,4
- Y-Teens 1,2,3,4
- Glee Club 1,2,3
- Travel Club 4
- Hi-Life 1,2,3,4
- Operetta 2
- F.H.A. 1

Marilyn Buck
- Y-Teens 1,2
- Glee Club 1,2,3,4
- Operetta 2
- F.H.A. 1,2
- Junior Play
- Prince of Peace Contest 4
- Travel Club 4

Betty Caywood
- Y-Teens 1,2,3,4
- Junior Play
- Travel Club 4
- Glee Club 2
- Hi-Life 1,2,3,4
- Operetta 2

Charlene Clouse
- G.A.A. 1,2,3,4
- Y-Teens 1,2,3,4
- F.H.A. 1,2,3,4
- Travel Club 4
- Glee Club 1,2,3

Ray Counterman
- Football 4
- Basket Ball 1,2,3,4
  - Co-Captain 4
- Baseball 3,4
- Hi-Y 2,3,4
- F.F.A. 1,2,3,4
  - Asst. Treas. 3
  - Treasurer 4
  - County Rep. 4
  - Travel Club 4
  - Glee Club 3

Bonnie Custer
- F.H.A. 1
- Hi-Life 1
- Travel Club 4

Bonita Custer
- F.H.A. 1,2
- Travel Club 4

Laurabel Felver
- Secretary 4
- G.A.A. 1,2,3,4
- Y-Teens 1,2,3,4
  - President 4
  - Devotional Chairman 2
- Travel Club 4
- Athletic Play 1
- Hi-Life 1,2,3,4
- Home-Coming Attendant 4
- Student Council 3,4
  - Camp 4
  - Secretary 3
- Jr. Town Meeting 4
- Y-Teen Camp 4

Marvin Fisher
- Hi-Y 2,3,4
  - Treasurer 4
- Travel Club 4
- Band 1,2,3,4

John Fritzinger
- F.F.A. 1,2,3,4
  - Historian 4
- Hi-Y 2,3,4
- Glee Club 3,4

Tom Frysinger
- Football 1,2,3,4
- Basket Ball 1,2
- Glee Club 3,4
- Travel Club 4
- Baseball 3,4
- Hi-Y 2,3,4
- Hi-Life 4

Doris George
- G.A.A. 1,2,3
- Travel Club 4
- Band 1,2,3,4
- Glee Club 1,2,3,4
- Hi-Life 4
- Jr. Town Meeting 4

Joe Havlicek, Jr.
- Vice-Pres. 2
- President 4
- Band 1,2,3,4
- Glee Club 4
- F.F.A. 1,2,3,4
  - Vice-Pres. 3
  - President 4
- County F.F.A.
  - Vice-Pres. 3
  - Secretary 4
- Basket Ball 2
- Hi-Y 3,4
- Junior Play
- Student Council 3,4
- Hi-Life 1
- Travel Club 4

Ann Hoshamer
- G.A.A. 1,2,3,4
- Y-Teens 1,2,3,4
- Travel Club 4
- Band 1,2
- Glee Club 1,2
- Jr. Town Meeting 4

Jerry Hoffhines
- Football 1,2,3,4
- Basket Ball 1,2,3
- F.F.A. 1,2,3,4
  - County Rep. 3,4
- Hi-Y 2

Larry Hoover
- Glee Club 1
- Football 2
- Junior Play
- Hi-Y 2,3,4
- Hi-Life 4
- Jr. Town Meeting 4
- Travel Club 4

Joy Keoppel
- Y-Teens 1,2,3,4
- G.A.A. 1,2,3,4
- Hi-Life 1,2,3,4
- Glee Club 1,2,3,4
- Athletic Play 1,2
- Junior Play
- Operetta 2
- Prince of Peace Contest 4
- Travel Club 4

Joan Koontz
- President 3
- Secretary 2
- G.A.A. 1,2,3,4
- Y-Teens 1,2,3,4
  - Vice-Pres. 4
- Junior Play
- Athletic Play 1,2
- Band 1,2,3,4
- Travel Club 4
- Home-Coming Attendant 2
- Student Council 3,4
  - President 4
  - Camp 4

Duane Linn
- Hi-Y 2,3,4
  - Chaplain 4
- Football 1
- Basket Ball 3
- F.F.A. 1,2,3,4
  - Secretary 4
- Glee Club 3
- Hi-Life 4

Paul Linn
- F.F.A. 1,2,3,4
  - Sentinel 4
- Band 1,2,3,4
- Glee Club 4

Romaine Maurer
Y-Teens 1,2,3,4
F.H.A. 1,2
Travel Club 4
Glee Club 1,2,3,4
Operetta

Ronald Putman
Vice-Pres. 4
Football 1
Hi-Y 2,3,4
Glee Club 1
Hi-Life 4
Baseball 4

Forest Roebuck
Basket Ball 1,3,4
Glee Club 3
Hi-Y 2,4
Hi-Life 4
Travel Club 4

David Scheetz
Football 2,3,4
Hi-Y 2,3,4
Secretary 4
Junior Play
Travel Club 4
Band 1,2,3,4
Hi-Life 4
Jr. Town Meeting 4
Buckeye Boy's State

Bob Secrist
Football 1,2,3,4
Basket Ball 2,4
Baseball 2,3,4
Hi-Y 2,3,4
Band 1
Travel Club 4
Glee Club 4

Betty Zizelman
Travel Club 4
Hi-Life 1,2,3,4
Jr. Town Meeting 4

Junior Shaffer
Basket Ball 1,2,3,4
Football Mgr. 1,2
Baseball 2,3,4
Junior Play
Hi-Y 2,3,4
F.F.A. 2,3,4
Vice-Pres. 3
Reporter and
Songleader 4
Glee Club 1,2,3,4

Lois Shaffer
Treasurer 3
G.A.A. 1,2,3,4
Vice-Pres. 4
Y-Teens 1,2,3,4
Hi-Life 1,2,3,4
Editor 4
Travel Club 4
Athletic Play 1
Junior Play
Buckeye Girl's State
Jr. Town Meeting 4

Mary Shaffer
President 1
Vice-Pres. 3
Y-Teens 1,2,3,4
Social Chairman 3
Camp 3
G.A.A. 1,2,3,4
President 4
Band 1,2,3
Athletic Play 1,2
Travel Club 4
Hi-Life 1,2,3,4
Editor 4
Home-Coming
Queen 4
Attendant 3

Joe Smith
Baseball 3,4
Travel Club 4

Jean Shrider
Band 1,2,3,4
G.A.A. 1,2,3,4
Y-Teens 1,2,3,4
Travel Club 4
Athletic Play 1
Jr. Town Meeting 4
Hi-Life 1,2,3,4
Editor 4

Bob Stallter
President 2
Football 1,2,3,4
Co-Capt. 3
Captain 4
Basket Ball 1,2,3
Hi-Y 3,4
President 4
Hi-Life 4
Travel Club 4

Claire Stetler
Vice-Pres. 2
Football 1
Basket Ball 2,3
Hi-Y 2,3,4
Treasurer 3
Vice-Pres. 4
Baseball 3,4
Glee Club 3
Band 1,2
Junior Play
Travel Club 4
Hi-Life 3

Ruth Ann Weinman
G.A.A. 1,2,3,4
Secretary 3
Y-Teens 1,2,3,4
Devotional Chairman4
Band 1,2,3,4
Glee Club 1,2,3,4
Operetta 2
Junior Play
Hi-Life 2,3,4
Travel Club 4
Jr. Town Meeting 4
Prince of Peace
Contest 2,4

Board of Education

The seniors thank the local board of education for the hours spent in helping to see that our school is well staffed and maintained. We, as well as our parents, are aware of the many necessary decisions that must be made from time to time in order that a school may be kept in good condition and provide facilities that will enable it to offer efficient service to the many pupils in attendance.

To L. W. Merkle, Philip Runyan, Walter Shaffer, Wilbur Stover, Charles Buel --the present members of the board and Stanley Bricker, clerk, we extend our grateful thanks.

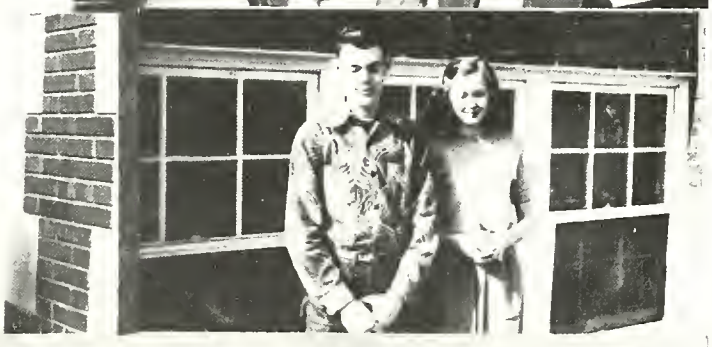

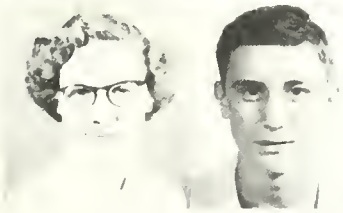

AS SENIORS SEE THEMSELVES

Most likely to succeed	Mary Shaffer	David Scheetz
Ideal companion	Mary Shaffer	David Scheetz
Most popular	Mary Shaffer	Bob Stallter
Most quiet	Bonnie Custer	Marvin Fisher
Biggest tease	Lois Shaffer	Bob Stallter
Most reliable	Laurabel Felver	David Scheetz Joe Havlicek
Wittiest	Lois Shaffer	Larry Hoover
Most bashful	Bonnie Custer	Marvin Fisher
Most studious	Laurabel Felver	David Scheetz
Best looking	Mary Shaffer	Junior Shaffer
Best athlete	Lois Shaffer	Forest Roebuck
Best actor	Joy Keoppel	Claire Stetler

Snapshots

SENIOR PHOTOS

Left to right and down: Lois Shaffer, Doris George, Jean Shrider, Dick and Bob Stallter, Charlene Clouse, Laurabel Felver, Mary and Wanda Shaffer, David Scheetz, Marvin Fisher.

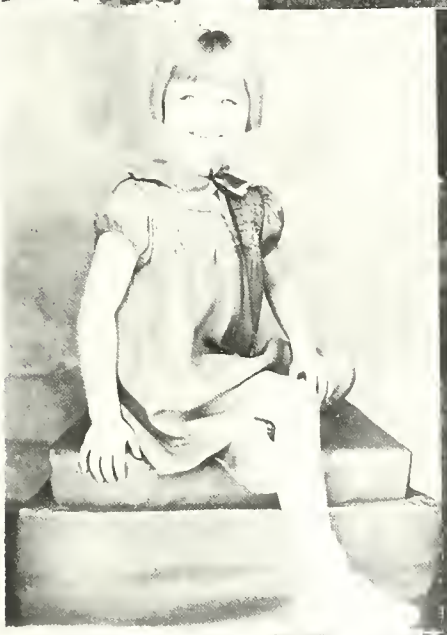

Identification of Baby Photos

Top from left to right: Esther Bollinger, Betty Caywood, Marilyn Buck, Virginia Bollenbacher, Ann Hoehamer, Ruth Ann Weinman, Joy Keoppel, Doris Bollenbacher.

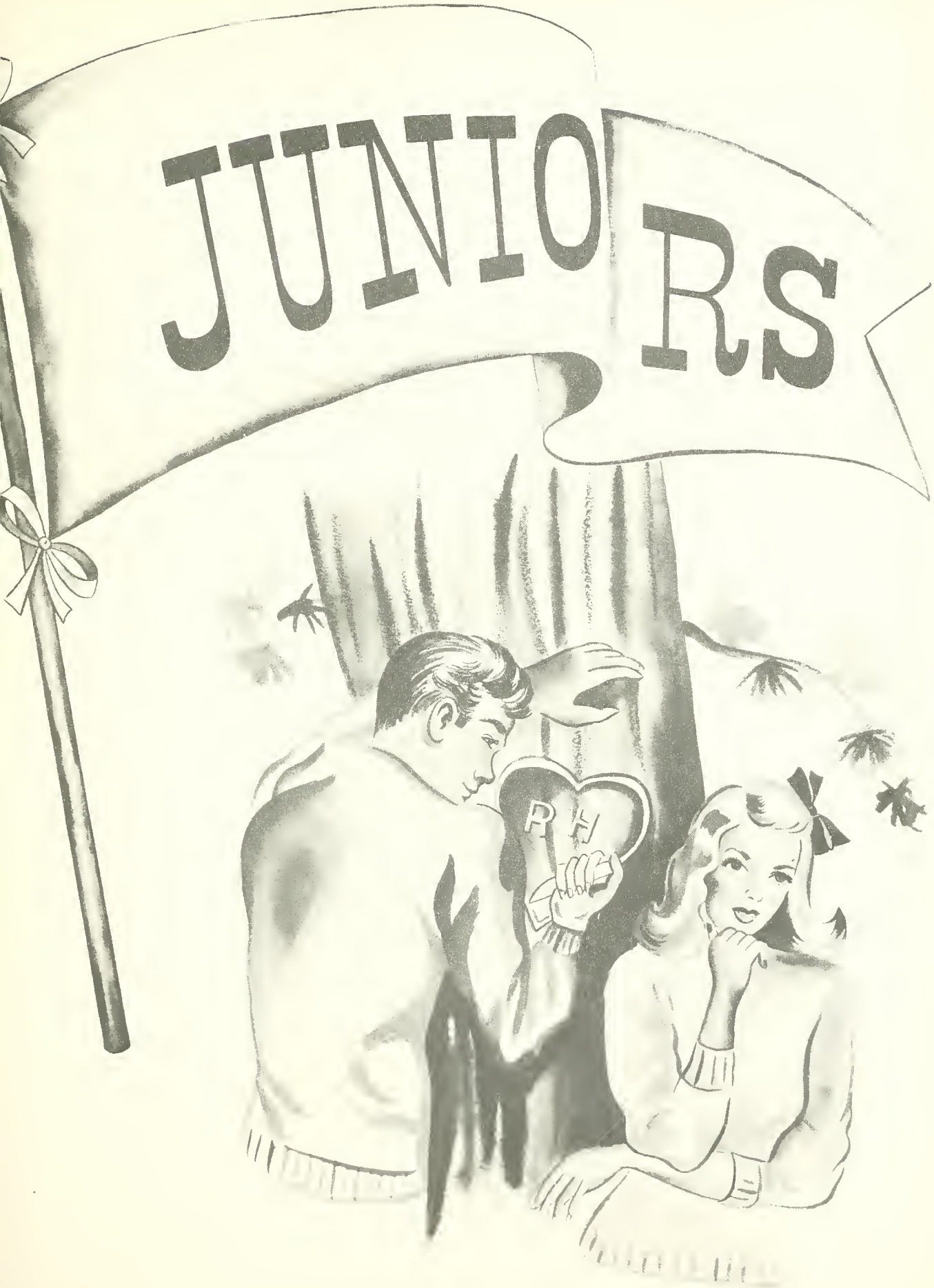
JUNIORS

JUNIOR CLASS

TOP ROW: Paul Jackson, President; Jonny Sidenbender, Vice-President; Ned Temple, Secretary-Treasurer; Connie Barna, Gerald Barna, Martha Berry, Roger Beougher. SECOND ROW: Vern Bolinger, Patricia Buchanan, Rex Buel, Dee Clutter, Nancy Daugherty, Mike Dugan. THIRD ROW: Helen Fleming, Marilyn Friedly, Josie Greene, Bonnie Hayes, Ronald Henkle, Jeanette Hoffhines. FOURTH ROW: Joe Howell, Lowell Kimmel, Paul Luth, Bob Martz, Reggie McBride, Ned Meyer, Gene Miller. FIFTH ROW: Charlene Replogle, Jack Rutledge, Donna Shindeldecker, Bud Shivley, Peggy Simon, Naomi Sipe, Dick Stetler. SIXTH ROW: Paul Stoll, Lois Temple, Shirley Temple, Wilhelm Von Wagner, Myla Weinman, Don Whitmore, Jack Williams.

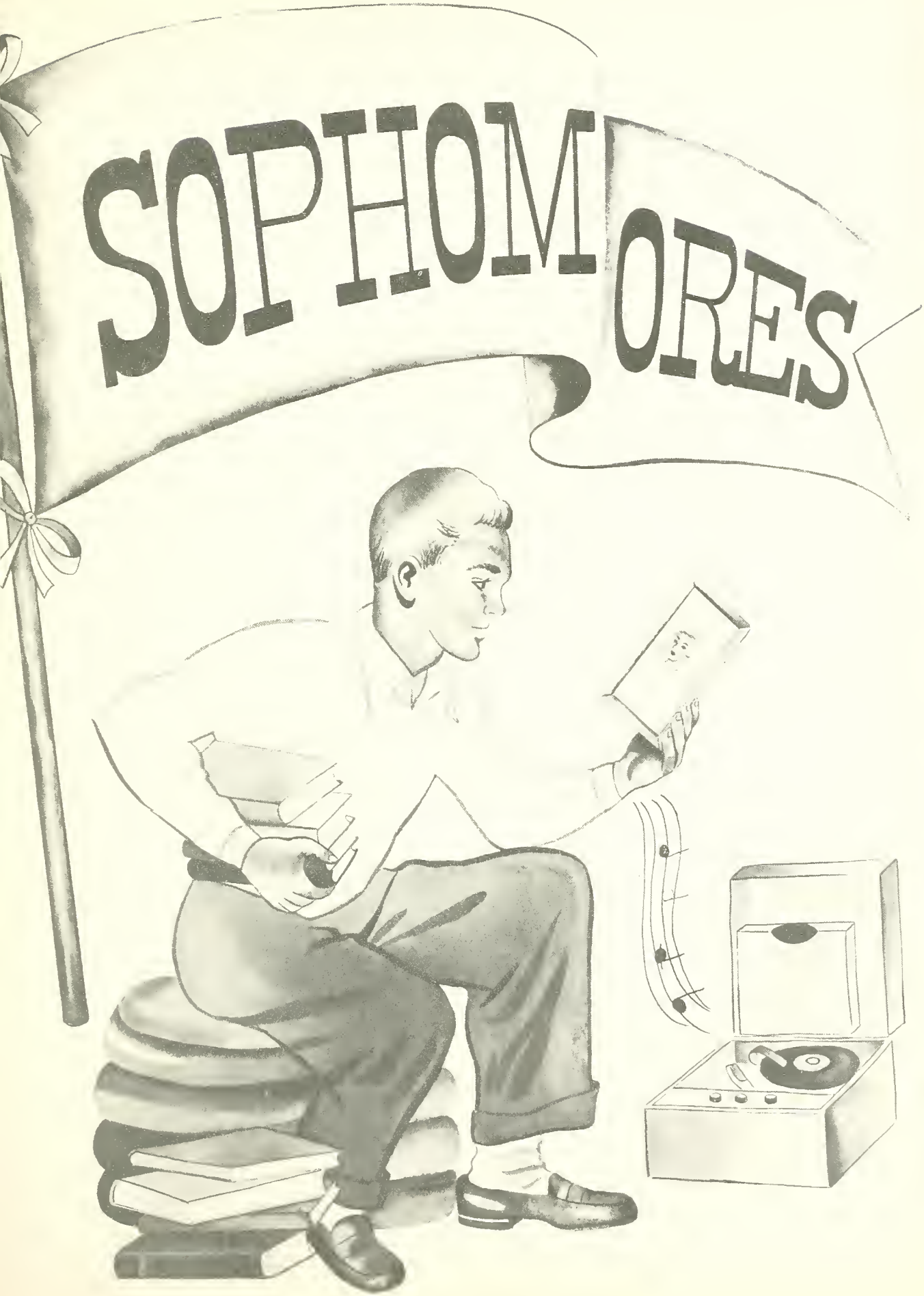
SOPHOMORES

SOPHOMORE CLASS

TOP ROW: Rex Cochran, President; Doris Becher, Vice-President; Jack Butcher, Secretary-Treasurer; Linda Abbott, Paul Baucher, Irene Belna, Miriam Bollinger. SECOND ROW: June Clutter, Gene Counterman, Marlene Dull, Billy Eichar, Dewane Eichenauer, Bill Emans, Donald Friedly, Arthur George. THIRD ROW: David George, Robert Grossnickle, Lucretia Hawk, Paul Hays, Robert High, John Hoersten, Mary Linda Maurer, Joyce McBride. FOURTH ROW: Mary Ann Michael, Robert Moody, James Pierstorff, Marlene Provci, Gary Pryer, Janet Putman, Leslie Putman. FIFTH ROW: Nancy Scheetz, Joe Schwarck, Martha Shaffer, Beverly Shindeldecker, Delores Sommers, Connie Stetler, James Stevens. SIXTH ROW: Royce Strayer, Dale Tracy, Patty Trisel, Alice Walls, Naomi Weinman, Billy Youngblutt, Joanne Zizelman. Not Shown: Marge Fowler and Roger Perl.

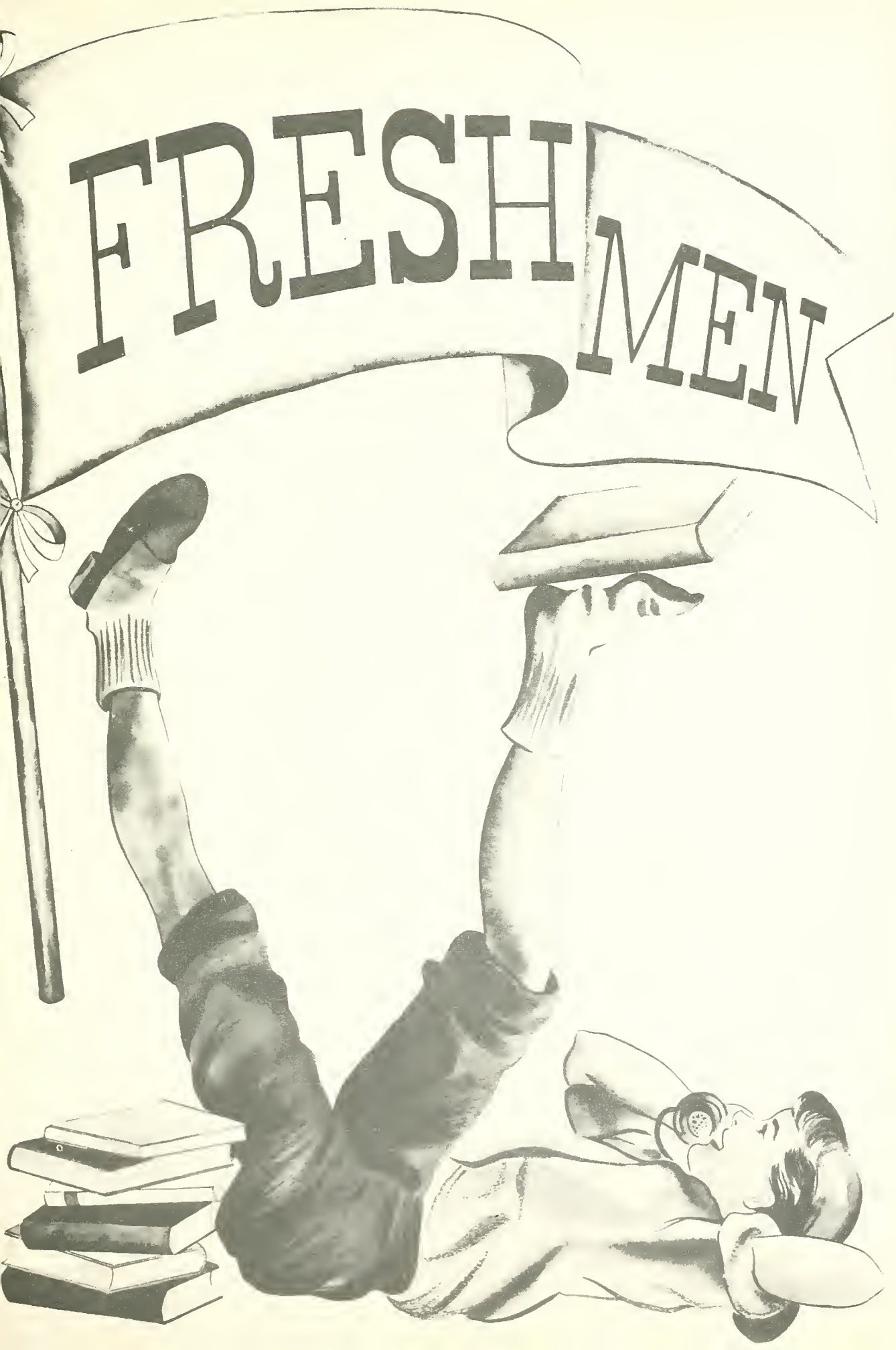
FRESH
MEN

FRESHMAN CLASS

TOP ROW: Connie Adams, Marjorie Bolenbaugh, Dean Bollenbacher, Ruth Book, Margaret Brehm, Bevan Buel, Eileen Crider. SECOND ROW: Jack Crouch, Judy Crouch, Ruth Deitsch, Norman Dietrich; Sandra Disher, Vice-President; Janet Dull, Betty Eichar, Eleanor Evans. THIRD ROW: Jane Fahncke, John Fast, Ronald Felver, Jayson Fleming, Dean French, Patty Friedly, Norma Gephart, Dorothy Grossnickle. FOURTH ROW: Beverly Hawk, Peggy Hawk, Margaret Hayes, Wilbur Highley, Larry Hileman, Shirley Hinton; Wilmer Iler, President. FIFTH ROW: Lester Linn, Robert Linn, Marilyn Mihm, John Pfister, Norma Ralston, Leray Reichard; Virgil Roebuck, Secretary-Treasurer. SIXTH ROW: Margaret Schwarck, John Shinn, Danny Simon, Mary Lee Van Fleet, Tommy Williams, Sharon Wood, Robert Zizelman.

EIGHTH GRADE

TOP ROW: Kenneth Anspach, Donald Baucher, Ford Bollenbacher, Larry Bollenbacher, Beverley Brookes, Sharon Buchanan, Joe Dugan. SECOND ROW: John Dull, Luella Emans, Carole Evans, Jane Figley, Louise Forlow, Marion Fowler, Pat Fox, Jerry Frederick. THIRD ROW: Robert Greene, David Grieshop, Duane Hamrick, Roger Hawk, Floyd Hinton, Ralph Howell, Shirley Huffman, Bevin Joseph. FOURTH ROW: Marcia Koeppel, Dwight Koontz, Victor Krugh, Norma Lautzenheiser, Kathleen Linn, Eddy Long, Rex Marsee. FIFTH ROW: Flora Mihm, Lowell Miller, Harold Miracle, Janet Provci, Kathryn Rasawehr, Arlene Ruble, Mary Runyan. SIXTH ROW: Mary Shaffer, Vivian Shaffer, Dale Shock, Jerry Stephenson, Larry Stephenson, Donald Stetler, Robert Stevens. SEVENTH ROW: Connie Trisel, Terry Trisel, Jeanette Winkler, Carolyn Wittung, Marilyn Wittung, George Zizelman, Patty Zizelman.

SEVENTH GRADE

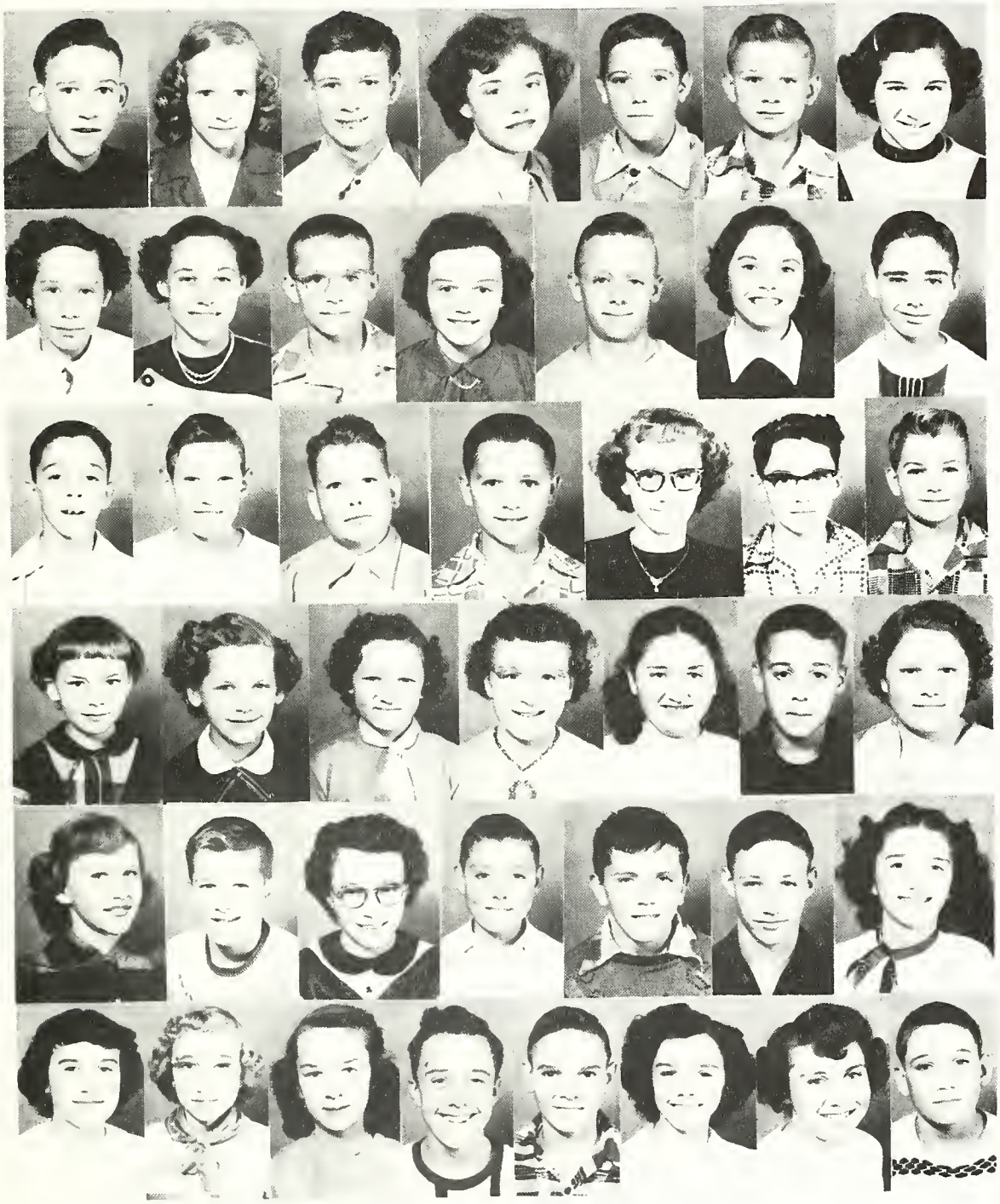

TOP ROW: Larry Bader, Mary Lou Beougher, Raymond Beougher, Carole Bolenbaugh, John Book, Lowell Davis, Sue Ellen Deitsch. SECOND ROW: Gloria Emerson, Reta Fahncke, Dean Fast, Suzanne Friedly, Dean Gehm, Mary Grieshop, Charles Halliwill. THIRD ROW: Danny Henkle, Dean Hileman, Duane Houser, Larry Howell, Helen Huffman, Duane King, Carl Marsee. FOURTH ROW: Elaine Maurer, Barbara Meyer, Connie Michael, Gretchen Miller, Jean Moody, Harold Penn, Carol Pierstorff. FIFTH ROW: Betty Provci, Tommy Pryer, Linda Purdy, Jerry Putman, Dickie Ray, Charles Sapp, Natalie Scheetz. SIXTH ROW: Dorothy Shaffer, Patty Shindeldecker, Linda Smalley, Johnny Van Fleet, Donnie Walls, Shirley Walls, Marianna Wollet, Danny Zizelman.

SIXTH GRADE

TOP ROW: Gene Alt, Virginia Barber, Jerry Beougher, Mary Ellen Berry, Mary Lou Brush, Paul Buchanan, Peggy Carr. SECOND ROW: Gloria Casperson, James Casperson, Sharon Davis, Clyde Dull, Hubert Eichenauer, Sara Emans, Janet Evans. THIRD ROW: Rosalie Fleming, Patty Fowler, Jill Fox, Patsy Frysinger, Mary Lou Gehm, Miriam Hawk, Connie Henkle, Marlene Henkle. FOURTH ROW: David Hileman, Marvin Hoover, Betty Hunter, Keith Kable, Charles Koontz, Harry Long, Margaret Marsee. FIFTH ROW: David Miller, Jerry Provci, Donald Rasawehr, Nancy Rogers, Tommy Sidenbender, Larry Snyder, Bette Sommers. SIXTH ROW: Ronald Sommers, Jerry Strete, Shirley Van Tilburg, Mary Ann Wendel, Phyllis Williams, Glenda Winkler, Glendola Yahn, Kenneth Zizelman.

FIFTH GRADE

TOP ROW: Grace Ann Anspach, Marilyn Barber, Lowell Beougher, Jean Bolenbaugh, James Bollenbacher, Bonnie Brehm, Robert Burk, Nancy Carr, Patricia Carver. SECOND ROW: Shirley Dilbone, Dennis Dull, Tom Emans, Mary Lou Emerson, Daniel Fowler, William Fritzinger, Sharon Gephart, Bobby Gibson, Irene Greene. THIRD ROW: Jim Grieshop, Betty Grossnickle, Carolyn Hamrick, Larry Hawk, Janice Hertle, John Hileman, Stanley Hunter, Kay Kettering. FOURTH ROW: David Koch, Jerry Luth, James Marbaugh, Conley Marsee, Francine Miracle, Roger Penn, Linda Pierstorff, James Provci. FIFTH ROW: Tommy Ransbottom, Connie Rhoades, John Runyan, Jerry Rutledge, Mark Rutledge, Larry Sapp, Carolyn Shaffer, Gale Shaffer. SIXTH ROW: Ronald Shinabery, Jean Shindeldecker, Ronny Shivley, Julie Smalley, Carl Swander, Jo Ann Trisel, George Weinman, Janet Zizelman.

FOURTH GRADE

TOP ROW: Danny Beougher, Marilyn Beougher, Duane Bollenbacher, Judy Bricker, Peggy Brookes, Gary Brumbaugh, Ronald Christian, Joyce Deitsch, Jan Dull. SECOND ROW: Michael Early, Jimmy Evans, Roddy Farmer, Connie Felver, Keith Figley, Sharon Fleming, Gary Fox, Marilyn Frahm, Lowell Gehm. THIRD ROW: Gary Granger, Mary Lou Haver, Nancy King, Dennis Kolter, Claudia Koontz, Jack Lee, Barbara Little, Jonell Lloyd. FOURTH ROW: Dempsey Marsee, Cathy Miller, Marlin Miller, Mary Ann Miller, Betty Jo Miracle, Eddie Pfister, Carol Provci, Freddy Shealy, Janet Shindeldecker. FIFTH ROW: Marvin Shindeldecker, Janet Smith, Gary Snyder, Jim Snyder, Kennard Sommers, Judy Stevens, Jimmy Stewart, Jimmy Strete. SIXTH ROW: Karen Thatcher, Suzanne Tumey, Gary Walls, Larry Williams, Nancy Williams, Janet Williman, Nicky Winkler, Max Zizelman. Not Shown: Tommy Perl.

THIRD GRADE

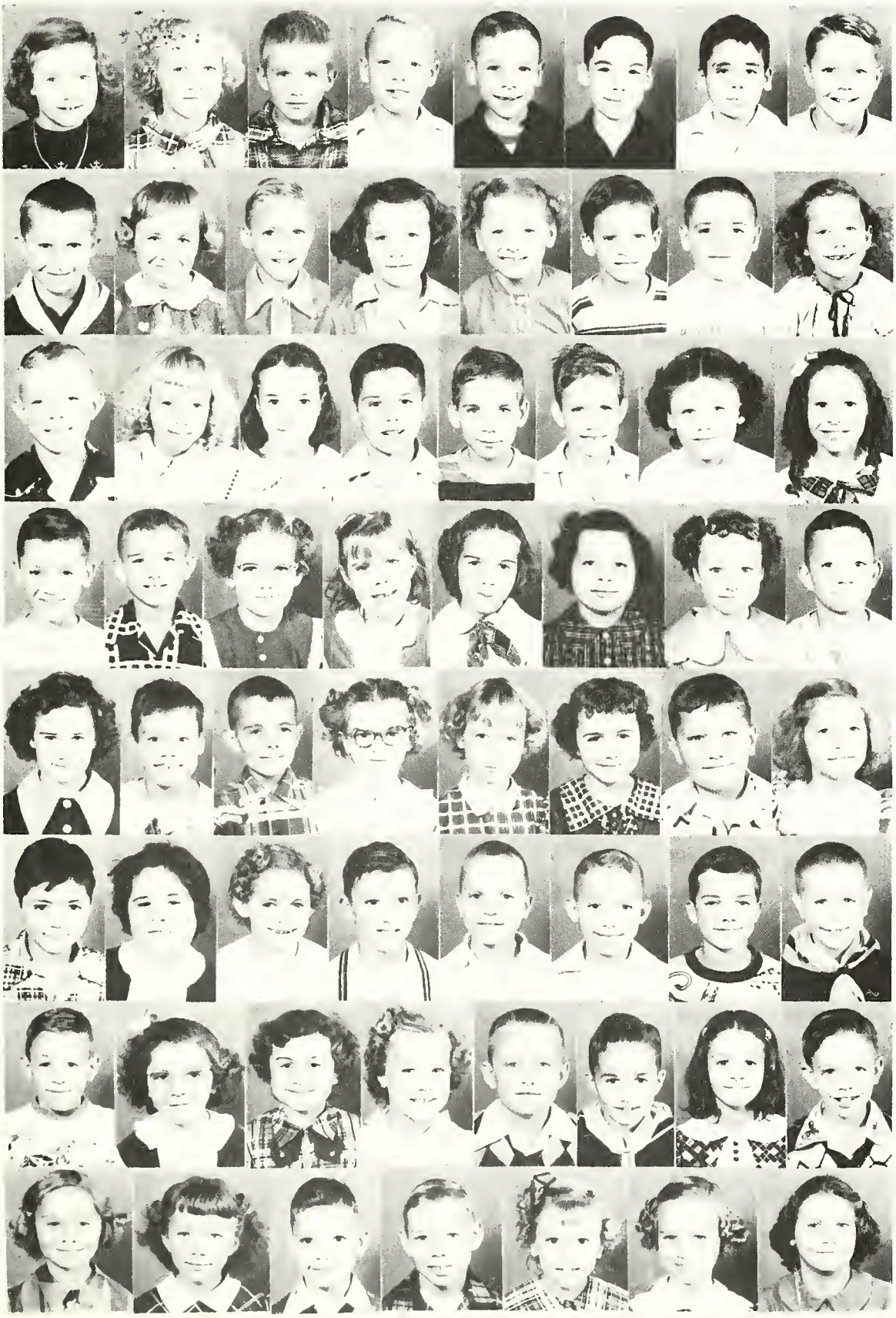

SECOND GRADE

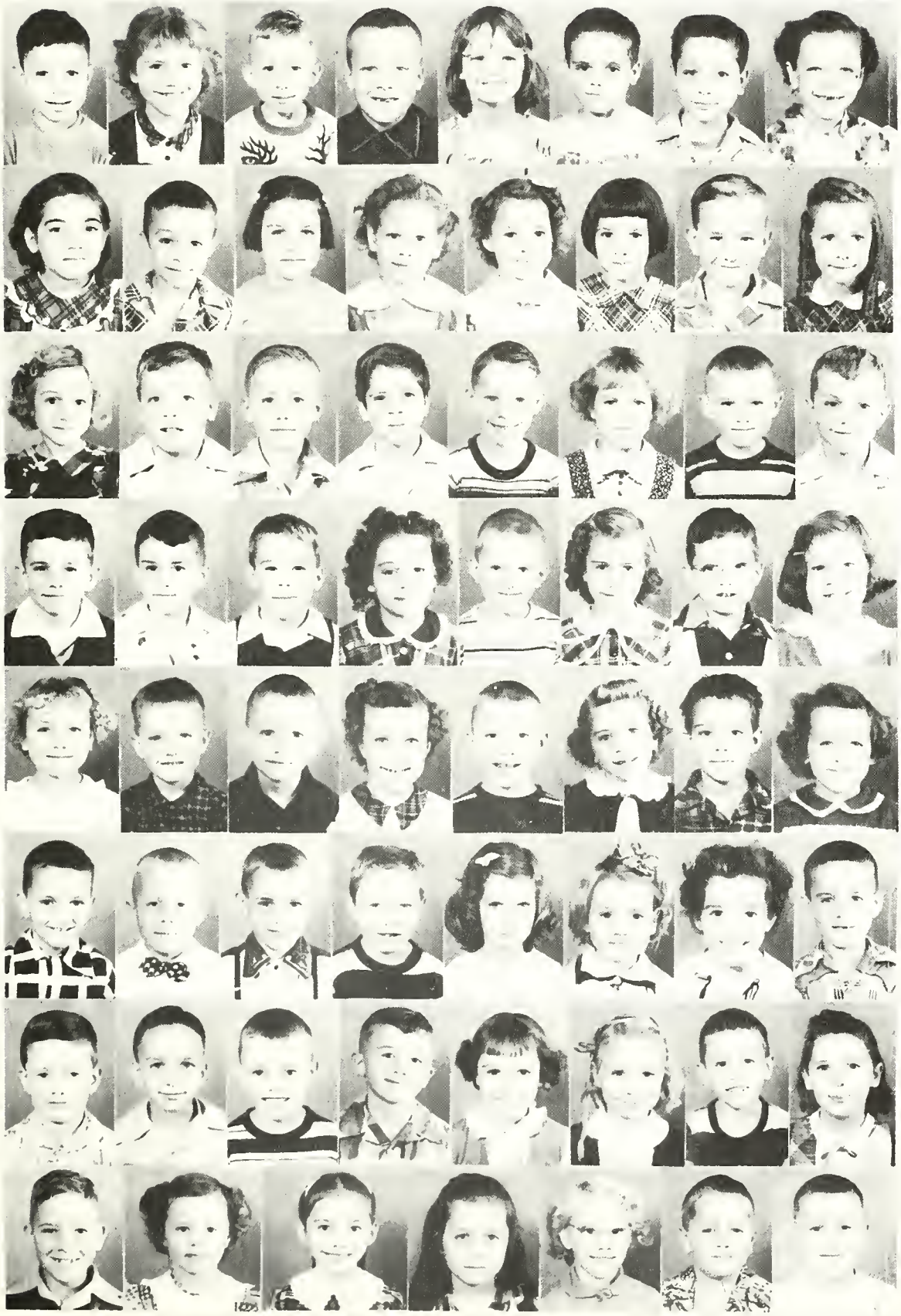

FIRST GRADE

TOP ROW: Frank Beougher, Kathleen Beougher, Rose Beougher, Bonnie Berry, Sandra Bolinger, Martha Bollinger, Candy Brehm, Roy Burk, Sheryl Butcher. SECOND ROW: Tony Casperson, James Chrispin, William Copeland, Patricia Dyer, Larry Emans, Suzanne Emerson. Linda Fahncke. Betty Flyn. Donald Frahm. THIRD ROW: Ronald Frahm, Larry Gehm, Frances Gephart, Steven Henkle, Ronald Hertle, Dyne Hoenie, Douglas Huffman, Leslie Hunter, Leroy Kable. FOURTH ROW: Karen Kettering, Catherine Kimmel, Patricia Lee, Gary Linn, Alice Jean Little, Myrna Maurer, Judy Merinar, Michael Perry, Barbara Provci. FIFTH ROW: Terry Putman, David Rasawehr, Karen Ray, Nancy Rhoades, Robert Rutledge, Nancy Sapp, Duane Sell, Harold Shaffer, Tommy Smalley. SIXTH ROW: Karen Smerik, Judy Stewart, Elain Stober, Gloria Thatcher, David Walls, Frances Weitz, Arlene Williams, Evangeline Williman, Verna Wollet. Not Shown: Ronald Weitz.

IDENTIFICATION KEY TO GRADES 2 and 3

Second Grade

TOP ROW: Stephen Alspaugh, Karen Anspach, Bobbie Avery, Danny Bechdolt, Eileen Beougher, Raymond Berry, Alan Bolenbaugh, Donna Jane Bollenbacher. SECOND ROW: Janice Bollenbacher, Leland Bollenbacher, Ramona Champion, Marilyn Daugherty, Darlene Davis, Judy Deitsch, Douglas Dilbone, Carolyn Fahncke. THIRD ROW: Gloria Fickert, Gary Fisher, Dale Fleming, Mickey Fowler, Billy Gibson, Alice Greene, Gary Grubbs, Johnny Hawk. FOURTH ROW: Gary Henkle, Jimmy Iler, Joey King, Trenna Lantz, Max Lautzenheiser, Nikki Leighner, Bobby Linn, Linda Marbaugh. FIFTH ROW: Wilma Marsee, Lawrence Michael, Jimmy Miller, Judy May Miller, Gary Pierstorff, Sherrill Rutledge, Marvin Schaadt, Rita Shaffer. SIXTH ROW: Frankie Shindeldecker, Billy Snyder, Ronnie Stetler, Richard Stewart, Betty Stoll, Jane Strete, Sandra Stroh, Noel Temple. SEVENTH ROW: Robert Thompson, Pat Trisel, Jerry Tumey, Lisle Van Tilburg, Sue Walls, Beth Ann Weisenborn, LaVerne Wendel, Cheryl Williams. EIGHTH ROW: Danny Williams, Patty Williams, Grace Wilson, Lorna Winkler, Kay Youngblutt, James Zizelman, Tommy Zizelman.

Third Grade

TOP ROW: Mary Margaret Anderson, Carol Sue Bader, Bobby Barber, Billy Beougher, Jimmy Beougher, Richard Beougher, A. J. Berry, Herbert Bolinger. SECOND ROW: Tommy Boyce, Ruby Burk, Jimmy Butcher, Nancy Casperson, Bonnie Copeland, Gary Davis, Billy Donovan, Helen Emerson. THIRD ROW: John Farmer, Wilma Fast, Marvel Fleming, Ronnie Fleming, Leonard Flynn, John Fowler, Karen Sue Frahm, Joanna Fritzinger. FOURTH ROW: Gary Frysinger, Terry Gehm, Karen Gephart, Loretta Graham, Nancy Hawk, Linda Henkle, Sharon Highley, Ned Hileman. FIFTH ROW: Sharon Hinton, Rodney Hunter, Paul Leasor, Jane Linn, Lois Marsee, Jean Martz, Jack Maurer, Pamela Miller. SIXTH ROW: Terry Myers, Alice Penn, Joanne Provoi, Larry Putman, Larry Putman, Bobby Ransbottom, Terry Ruble, Gary Rutledge. SEVENTH ROW: Dick Sapp, Marlene Sealscott, Marjorie Shaffer, Ruth Shaffer, Larry Shindeldecker, Ralph Shindeldecker, Donna Stover, Danny Swander. EIGHTH ROW: Nancy Swander, Ann Taylor, Rex Thatcher, Larry Ward, Linda Wendel, Gloria Wittung, Marjorie Zizelman.

"TISH"

presented by members of the Junior Class
November 16, 1951

Ellen Leighton, runs "The Eagle Hotel"	Jeanette Hoffhines
Charita, Mexican girl servant	Lois Temple
Sheriff Lem Pike, has romantic tendencies	Gene Miller
Callie Hopkins, Luther Hopkin's daughter, friend of Ellen.	Donna Shindeldecker
Luther Hopkins, in early fifties, hard-boiled and hard-hearted	Gerald Barna
Charlie Sands, Tish's charming young nephew	Jonny Sidenbender
Lizzie, middle aged spinster, Tish's companion	Marilyn Friedly
Aggie, middle aged spinster, Tish's companion.	Myla Weinman
Letitia Carberry (Tish), needs no introduction	Shirley Temple
Bettina Trent, a most unhappy young lady	Bonnie Hayes
Wesley Andrews, a most engaging young man	Paul Jackson
Denby Grimes, a moving picture director.	Bill von Wagner
Doris Gaylord, a movie actress	Patricia Buchanan

Prompter: Naomi Sipe
Stage Managers: Helen Fleming and Peggy Simon
Make-up: Miss Severn and Mrs. Keopple
Props: Ned Meyer and Naomi Sipe
Business Managers: Jack Williams and Vern Bollinger
Publicity: Connie Barna and Josie Greene
Electricians: Don Whitmore and Joe Howell
Stage Crew: Dick Stetler, Dee Clutter and Paul Stoll
Director: Mrs. Maurer
Sponsor: Mr. Schlatter

We express our appreciation for the photography of our yearbook to the following: Don Leitzell for the senior portraits and the group pictures and Harry I. Killion & Sons for the individual pictures of students in grades one through eleven.

ATHLETICS

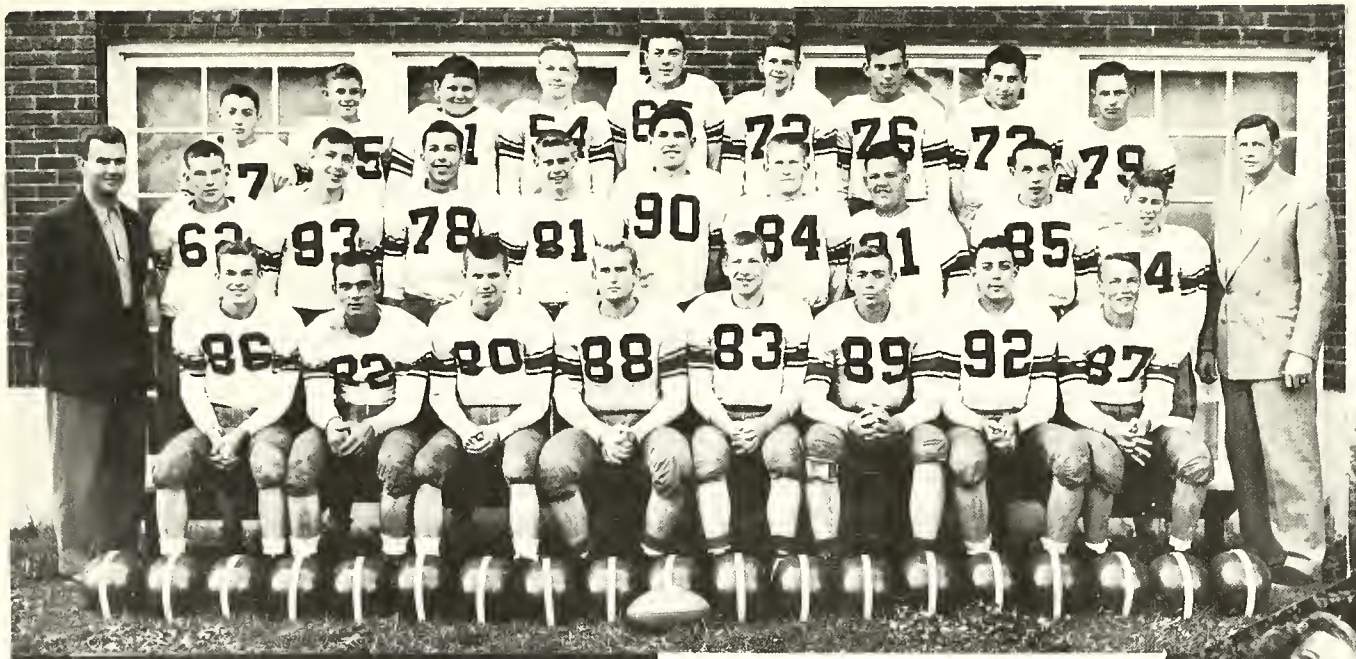

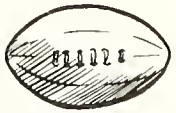

Home Coming

FOOTBALL

The Rockford Tigers won three and lost six of the games played during the 1951 season. Playing their last football for Rockford High School were Bob Secrist, David Scheetz, Bob Stallter, Ray Counterman, Jerry Hoffhines, and Tom Frysinger. Bob Stallter was captain of the team. Bob Secrist was second in this area for scoring honors. The team was coached by Mr. Mason and Mr. Schlatter.

Scoring for the various games was as follows:

	Rockford	Visitors		Rockford	Visitors
Celina	13	31	Coldwater	38	19
St. Johns	6	7	Elida	12	20
Paulding	34	6	Minster	7	31
Central Catholic B	26	0	Lima St. Rose	0	34
Hicksville	20	34			

BASKET BALL

Rockford's Tigers provided many thrills during the 1951-1952 basket ball season. The most thrilling contest proved to be the Celina game in which Rockford surged from behind to a win of 49 to 47 in the closing seconds of the game. The season's record was nine wins and seven losses. In league play Rockford scored four wins and three losses. For another year our basket ball team reached the finals of the county tournament, being defeated by St. Henry, winning the chance to participate in the district tournament. The Tigers were defeated in the first game of the district tournament by Forest 49-47 in a close scoring game.

Playing their last game of basket ball for Rockford High School this year were Ray Counterman, Forest Roebuck, Bob Secrist, and Junior Shaffer. These players contributed a great deal to the success of the team and will be greatly missed. They had skill that is difficult to replace. Mr. Schlatter and the other members of the varsity squad--Mike Dugan, Jonny Sidenbender, Wilmer Iler, Dick Stetler, Paul Jackson, Gary Pryer, Larry Hileman, and the cheerleaders--Virginia Bollenbacher, Shirley Temple, Doris Becher and Peggy Hawk are all to be congratulated for their fine work. Virginia graduates this year after some very fine cheerleading.

HOME-COMING

On the evening of October 19, 1951 the Rockford band led floats through Rockford and then back to the Rockford football field.

The Coldwater and Rockford bands proceeded to the north end of the field for the flag raising and together played the "Star Spangled Banner." The Coldwater band left the field and the Rockford band proceeded to the south goal post and formed parallel lines.

The Rockford football team burst through the "tiger" banner that was placed between the goal posts. Following this, the band played a fan fare and the floats were taken through the parallel lines of the band and then down the football field.

The first float was a red Pontiac convertible, driven by Mr. Craine, representing the F.F.A. With him were Bill Von Wagner, John Fritzinger and Joyce McBride. Joyce had been chosen as the "F.F.A. Sweetheart."

The G.A.A. float was next and was pulled by a black and yellow Chevrolet driven by Miss Severn. This float was decorated in American beauty roses. On it were Delores Sommers, Ann Hoehamer, and Doris Bollenbacher.

The Hi-Life float was driven by Ronald Putman, accompanied by Paul Jackson. Lois Shaffer and Jean Shrider also rode in the Ford convertible. The queen was the third editor.

The Y-Teen float was pulled by a blue Oldsmobile and driven by Joy Keoppel. On this float rode Nikki Leighner, Beth Ann Weisenborn, Danny Bechdolt and Stephen Alspaugh, representing a miniature attendant, queen, football captain, and attendant, respectively. Betty Caywood accompanied them.

After the Y-Teen float came the queen's float pulled by a red Plymouth convertible driven by Oscar Bollenbacher. This float was decorated to represent a football field with a throne in the center. On the throne sat the lovely queen, Mary Shaffer, wearing a black suit. Her attendants were: Laurabel Felver, senior attendant, in a green suit; Bonnie Hayes, junior, in a gray suit; Marlene Provci, sophomore, in a tan suit; and Saundra Disher, freshman, in a navy suit.

Mr. Croghan and Mr. Iler, in Mr. Croghan's blue Ford, came last in the parade.

After the other floats had left the playing field, the queen's float came back to the center of the field. The band formed a heart and played, "Let Me Call You Sweetheart." The queen presented the captain, Robert Stallter, the football and wished the team luck in the game. Bob then crowned Mary "Queen of 1951-1952" and in return Mary gave him the "good-luck kiss."

The float left the field with the band playing, "There'll Be a Hot Time In the Old Town Tonight," closing the beautiful and memorable Home-Coming of 1951.

Basketball Team

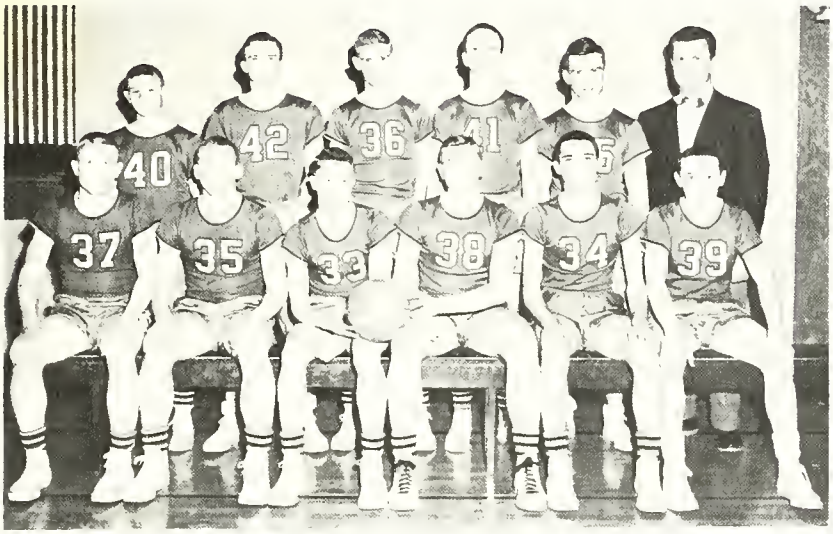

BASKET BALL SEASON RECORD

	Rockford	Opponent		Rockford	Opponent
Convoy	47	51	Minster	35	71
Paulding	64	44	*Coldwater	34	48
Ohio City	43	49	Elida	49	37
*Ft. Recovery	46	67	*St. Johne	68	43
Willshire	51	41	*St. Henry	51	53
St. Marys	57	60	**Mendon	57	44
*Neptune	50	42	**I.C.H.S.	51	49
Willshire	56	39	**St. Henry	38	72
*Mendon	41	39	***Forest	47	49
Celina	49	47			
*I.C.H.S.	59	39			

*League Games
**Mercer County Tournament
***District Class "B" Sectional Tournament

CHEER LEADERS

ACTIVITIES

Band

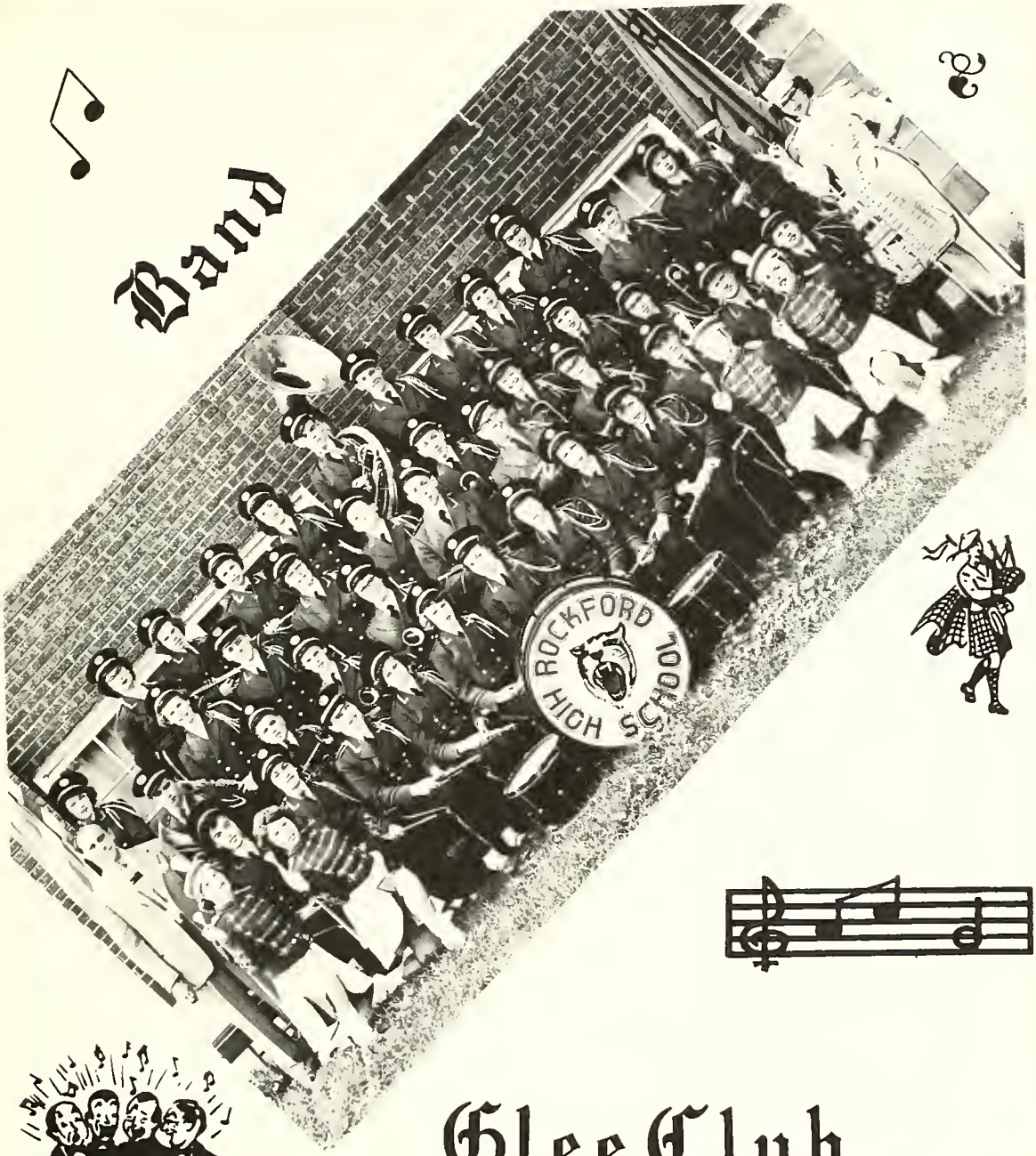

Glee Club

The Student Council

School Patrol

Y - Teens

Hi - Y

G. A. A.

Newspaper Staff

F. F. A.

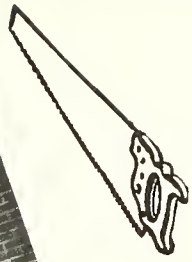

F. H. A.

JUNIOR

PLAY

CAST

Miss Ruble
Office
Secretary

Mrs. Henkle, Mrs. Moser, Mrs. Shindeldecker
Cooks

Mr. Croghan and Mr. Kimmel
Custodians

RESERVE

SQUAD

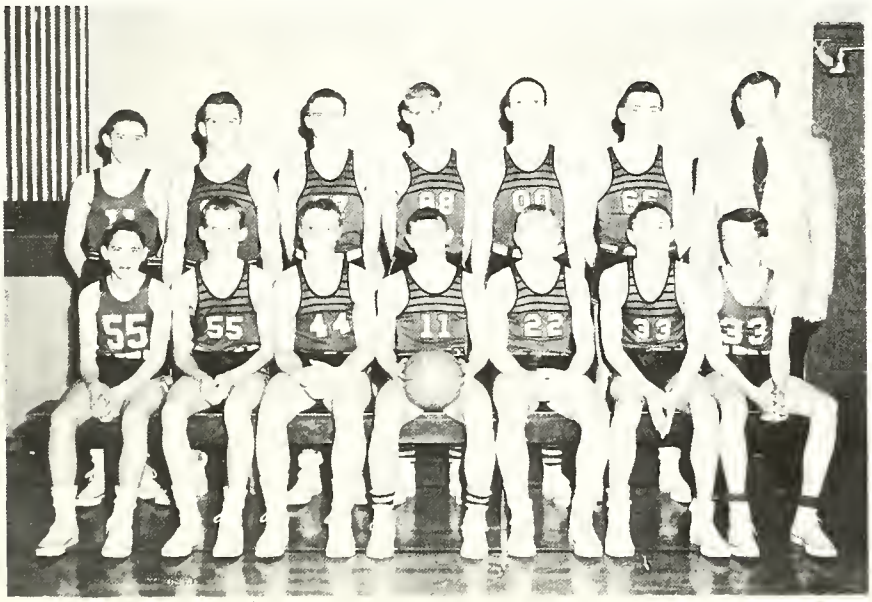

ALUMNI

1887

W. A. Hammond
Clyde Smith
Hilda Vance
Lewis Voke

1888

Mary Hanson
Gus Hunter
Otho McKillip

1889

Belle Alexander
Grace Christ
A. M. Courtwright
Lilly Jordan
Minnie McLaughlin
Anna Musselman
Emma Musselman
Alice Snyder
Minnie Snyder
Edward Voke
Hattie White

1890

Mollie Bientz
Thomas Bowers
Arthur Cook
Mary Dull
James McKillip
Nellie Miller
Vida Pennell
Howard Pontius
Mabel Voke
Brotie Wagner
Fannie Wisterman

1891

W. O. Carroll
Georgia Cole
Fanny Dysert
Sarah McSherry
Luther Rutledge
Almedia Yant

1892

1893

Ella Dysert
Henry Hughes
Leona McLaughlin
Adelaide Vance

1894

Etheleen Tennery
Cora Voke

1895

Mollie Cole
Ocie Frysinger
Clara Penn
Ada Springer
Sadie Uhrich
Owen Vance

1896

Elma B. Gaskill
Lowell Robinson

1897

Francis Karns
Ora Shaffer
Clara Tennery
Bertha Truby

1898

George Kinder
Frank O'Neil
Carl Smith

1899

Catherine Hunter
Hattie Lloyd
Anna Penn
Grace Van Fleet

1900

Herbert Bice
Edward Hughes
Eva Mussulman
Jessie Pontius
Edna Snyder
Perry Teeple
Jesse Tennery

1901

Flora Bevington
Vern Bissell
Bessie Dull
Burley Eaken
Edith Eaken
Bessie Gordon
Edna Harris
Lucy Ickes
Grace Kampf
Edward Lloyd
Jas. McLaughlin
Harry Miller
Lizzy Riley
Bessie Van Fleet

1902

Myrtle Cordier
Lucy Hileman

1903

Nora L. Borchers
Lorin Clutter
Chas. Dull
Noah Hinton

1904

Minnie Hileman
Pearl Ickes
Bess Kampf
Counceller Keoppel
Cecil Kirby
Loren Layland
J. W. Lloyd
Mabel Rager
Frank Robinson
Ralph Shock
Franke Smith
Hettie Sullivan
Minnie Truby
Grace Wagers

1905

Roscoe Beaghler
Geo. Borchers
Katherine Chivington
William Clutter
Edith Cotterman
Bessie Dysert
Maggie Eaken
Hila Figley
Savilla Hedges
Harvey McLaughlin
Ethel Ryan
Jennie Ryan
Ocie Stump

1906

Hoyt Bastian
Arch Cordier
Pet Dull
Herbert Frysinger
Augustus Karns
Mamie Keopple
Jean Kinder
John Pixler
Flora Robinson
Arminta Sell
Earl Shock
James Smalley
Delphene Stump
Lida Truby
Mabel Wolfe

1907

Aimee Bissell
Neola Blossom
Vane Campbell
Lewis Curl
Roy Mygrants
Tina Robinson
Maude Wolfe

1908

Hazel Dixon
Crete Frysinger
Nora Hawk
Joseph Hinton
Nelle King
Luella Loree
Eloise Symons
Ralph Truby

1909

Hazel Bastian
Mary Dixon
Chas. Felver
Ray Hays
Ralph Ketcham
Zelphia King
Arden Page
Russell Pursley
Lela Randolph
Ray Sullivan
Nelle Warrick

1910

Christian Bissell
Paul Bollenbacher
Ethel Boyd
John Clutter
Mary Coil
Clara O'Neil
Emma Pierstorff
Harold Pond
Mildred Smalley
Orel Stump
Ray Warthman

1911

Alwilda Clay
Orvis Dellinger
Cecil Martz
Clarence Morrow
Grayce Overholt
Harry Pursley
Jesse Sell
Gil Shambaugh
Hazel Wilson

1912

Mary Bissell
Dana Burgess
Mayne Chapman
Charolette Frysinger
Bessie Harb
Mabel Harb
Hazel Huffman
Tom Ketcham
Robert Loree
Le Roy Pifer
Cloyd Shingledecker
Herbert Springer
Ruth Strete

1913

Fannie Henkel
~~Mary~~ Johnson
Elizabeth Lee
Chas. Rhoades
Ora E. Robbins
Charles Sanft
Sherman Sell
Irene Smalley
Robert Symons
Reginald Truby
Naomi Wagers

Lela Wiley

1914

Clara Cecil Bice
David Burgess
Frank A. Burgess
Ermal Clara Clouse
Julia Ruth Curtis
Margaret Dellinger
Lester Dull
Lewis Frysinger
Mary La Moreux
Bessie Page
Arthur Pierstorff
Albert Randolph
Luella Robinson
Anna Roebuck
Brooks Roebuck
Roland Shimp
Don Ray Steele
Ruth Sullivan
May Tickle
Myron Van Voke
Nettie Wolfe

1915

Fannie Coil
William Coppersmith
Bernice Dull
Naomi Dysert
Robert Dysert
Gerald Hays
Ethel Horner
John Kirkpatrick
Heber Martz
Blance Pifer
Mildred Rhoades
Ruth Shaffer
Helen Symons
Albert Voke
Mary Wolfe
Clyde Wood

1916

Naomi E. Barks
Faye Dudgeon
Paul Dudgeon
Mabel M. Frysinger
Charolette Layton
Dolan Loree
Florence Pifer
Hattie Pifer
Winnifred Pifer
Helen Schultz
Audrey Smith
Georgia Strete
Kenneth Symons
Lola Tingley
Wade Wolfe

1917

Donald Bay
Lucy Behymer
Albert Dudgeon
Leah Dysert
Lowell Frysinger
Charlotte Hedges
Ruth King
Lucy Layton
Clara Lee
Ray Martz
Hannorah May
Nelle May
Lottie Morrison
Jessie Ralston
Veda Rogers
Eva Schultz
Wiley Strete
Ilo West
Jessie Williams
Arthur Wirsching

1918

Alice C. Abbott
Marion Adams
Emma Barks
Lou Esther Criswell
Mary M. Fair
Claude Ganoe
Lucy Gilliland
Pearl Hart
Ruth Ickes
Irene King
Ruth Larue
Burris McBride
Mamie Martin
Ruth Purdy

1919

Katie Clouse
Dwight Davidson
Loretta Dilbone
Voyle Dudgeon
Luella Felver
Mac Foor
Taylor Gluth
Cleo High
Gladys L. Hill
Dee Jackson
Helen Karns
Martha Keoppel
Dale Moore
Mary Nye
Kenneth Pifer
Boyd Pond
Joseph Rhoades
Harry Rogers
Lewis Shaffer
Russell Smith
Reid Tolan
Mae West
Irene Wickerham
Kenneth Wollet

1920

Margaret Barks
Dale Cavender
Thelma Clouse
Velma Dull
Eva Gibson
Dale Herrman
Lela High
Berneice Hileman
Orville Hileman
Floyd Hinkle
Dwight Keoppel
Cecile Krugh
Russel Kuhn
Urban Leininger
Wallace Martz
Lloyd Pifer
Mary Purdy
Elta Shinaberry
Gladys Stover
Franklin Strete

1921

Oscar Abbott
Floyd Cook
Darst Dilbone
Eugene Basil Felver
Ellen Foor
Basil Granger
Earnest Hamilton
Wesley Harper
Lowell Hays
Florence High
Calvin Jackson
Dorothy Jackson
Victor Leininger
Jesse Merinar
Julia Montgomery
Bessie Morrison
Genevieve Myers
Florence Nutt
Rex Risher
Wilbur Robinson
Myrtle Stetler
Gladys Stover
Wilbur Stover
Reah Tickel
Mary Voke
Elva Wirsching
Ruth Wollet

1922

Bert Boyd
Lela Campbell
June B. Felver
Pauline Fisher
Donald Frysinger
Kenneth Hileman
Fern Mahoney
Violus Martin
Donald Martz
Gaylord Montgomery
John Dolan Purdy
Bessie L. Rogers
Gladys Shaffer
Clark Sipe
Boyd Snyder
Ronald Strayer
Ruth Tingley
Esther Wickerham
Robert Woten
Mabel Youngblutt

1923

Helen Atkinson
Grant Cook
Cleatus Dysert
Lloyd Eichar
Berneice Harper
Godfrey Haruff
Grace High
Winifred Hileman
Marcella High
Mary Lombard
Pauline Lombard
Harley Miller
Martha Mosier
Oliver Nutt
Wade Ralston
Clarence Shaffer
Homer Shindeldecker
Ethel Simon
Violet Smith
Genevieve Snyder
Loree Spitler
Ralph Spitler
Nadine Stallter
Harold Stetler
Van Symons
Carl Voke
Lee Warthman
Dale Wiley
Pauline Wisterman
Marjorie Wolfe
Ralph Wright

1924

Keitha L. Bayman
Chas. E. Behymer
Madge G. Buck
Meril G. Buckey
Kenneth Carr
Gladys M. Felver
Donald Fleming
Lester Fleming
Lois L. Freewald
Merrit E. Frysinger
Dorsie Grimm
Mary Kirkpatrick
Mabel Morrison
Mervin B. Pifer
Lowell Shaffer
Max Smith
Rema L. Smith
Margaret Stayman
John Edwin Tingley
Fred Tolan
Thelma Warrick
Esther Winkler

1925

Mabel Alt
Anna C. Baker
Clyde Campbell
Mary Carr
Madaline A. Chilcote
Clarence E. Copeland
Helen Cook
Dale Davis
Marie Davis
Opal Dietrick
Grace Dull
Marguerite Foor
Inez Hole
Norbert Huffman
Ford Keopple
Theodore Keopple
Clarence McCristy
Catherine McDougle
Wayne Morrow
Ceola Moyer
Esther Penn
Janice Risher
John Sidenbender
Neil Smith
Donna Stalter

Helen Stober
Lowell Temple
Fay Van Tilburgh
Mabel Williams
Earl Wilson
Clarence Woten
Gladys Woten
Albert Zizelman

1926

Robert Adams
Joseph Barks
Helen Barnett
Martha Bayman
Howard Buck
Paul Daugherty
Lowell Davis
Edna Dickerson
Denice Denman
Mary E. Dustman
Irene Dye
Albertiah Dysert
Forest Forlow
Helen Freewald
Hubert Frysinger
Ilo Granger
A. J. Hawk
Marguerite Hawk
Luther Heffner
Lucille High
Helen Hileman
Norman Hoenie
Minnie Kearns
Marie Kettering
Prudence King
Elizabeth Lloyd
Geo. Maier
Ruby Nutt
Waldo Rumple
Marcille Smith
Russel Strayer
Neva Stettler
Rowena Strayer
Bert Strete
Cloyd Temple
Eva Tolan
Gretchen Williams
John Williams
Lee Winkler
Claude Youngblutt

1927

Orville Dale Alt
Francis Behymer
Mary Behymer
Emma Book
Hulda Carr
Robert Carr
Gale Davinson
Lola Downing
Max Felver
Morris Fleming
Robert Gephart
Ruth Harper
Guy Hileman
Paul Hinkle
Kenneth Lehman
Virginia Lisle
Francis Little
Rose Moser
Don Penn
John Reid Piper
Glenn Purdy
Lawrence Ralston
Pauline Rowland
Beatrice Shaffer
La Neice Shaffer
John R. Simon
Wilbur Squires
Florin Sutton
Bernice Tavener
Ivan Temple
Alberta Tickle
Max Tyndall
Adrienne Werheim
Leland K. Warrick
Violet Williams
Lois Wilson

1928

Marcus Doran
Leo Dull
Robert Evans
Mary E. Fleming
Glen Goodwin
Edward Harden
Glenda Harden
Louise Hawk
Ruth Hinkle
Donald Hoffhines
Lucille Hoffhines
Clarice Hooks
Ruby Merinar
Francis Moyer
Edwin Penn
Rea E. Piper
Rema Purdy
Irma Robinson
Gerald Rumple
Doris Shaffer
Mildred Shaffer
Kenneth Smith
Rufus Stober
Lewis Williams
Carl Wittung
Lester Wittung
Mildred Zook

1929

Clifford Becher
John W. Bales
Edna L. Beitler
John Belna
Paul Brandt
Harold Buck
Paul Cook
Edith Dudgeon
Wilbur Graham
John Kallenbarger
Katherine Kinder
Harold McBride
Burl McCristy
Ronald Martz
Pauline Moist
Myron Putman
Roseanna Shindeldecker
Victor Shindeldecker
Josephine Smith
Nadine Smith
Wilma Fern Steele
Dean Stober
Louise Temple
Eugene Tickel
Silas Wirsching

1930

Lucille Book
Olive Book
Irene Brandt
Verba Brunstetter
Carlie Copeland
Carl Cross
Donald Custer
Lewis Gibson
Chester Grimm
Lula Hileman
Harriet Keopple
Eva Kettering
Gladys Kimmel
Lawrence Koontz
Cleo Lautzenheiser
Nora Lee
Norville Proffitt
Lawrence Purdy
Olen Ransbottom
Zola Sites
Ruby Stover
Wilfred Stover
Robert Van Fleet
Virginia Williams

1931

Vonola Agler
Marjorie Alspaugh
David Campbell
Clara Copeland
Edgar Croyle
Leah Denman
Jason Doran
Carl Fleming
Reid Hawk
Milton Hays
Aloys Hinton
Mary Helen Hooks
George Kinder (Jr.)
Robert Lisle
Edward McHugh
Lester Miller
Esther Morrow
Pauline Mosier
Max Putman
Nola Shear
Edgar Shindeldecker
Mildred Shindeldecker
Carrie Smalley
Betty Smith
Lowell Stettler
Fermin Wilson
Pauline Wilson
Walter Winkler
Edith Wirsching

1932

Ruth Alspaugh
Arline Baker
Maxine Brubaker
Marcile Brunstetter
Ruth Buck
Ruth Burris
Carl Caywood
Carl Clutter
Leah Compson
Lauretta Deitsch
Gadie Dull
Nadene Eichar
Helen Forlow
Reginald Fisher
Raymond Flick
Robert Fox
Lucille Freewald
Mary Graham
Thelma Groth
Faye Hardin
Paul Jewell
Elaine Johnson
Ray Kettering
Marea Koch
Arthur Lee
Carl Lee
Evelyn Lee
Lavondale Little
Eleanor Lloyd
Charles Near
Armetha Nolan
Mary Louise Pond
Lois Purdy
Esther Rhoades
Woodrow Rogers
Charles Schumm
Wanna Sell
Shirley Shaffer
Vergil Shaffer
Herald Shindeldecker
Dorothy Shock
Irene Shope
Willis Sill
Marjorie Smith
Dee Snyder
Charolette Stober
Clara Belle Stover
Mary Tavener
Theo Temple
Carl Thompson
Leverl Tucker
Marjorie Van Fleet
Henry Winkler

1933

Gladys Bilter
Lester Bollenbacher
Minnie Brehm
Vivian Brookhart
Mary Burris
Sarah E. Carr
Ruth Crone
Dwight Custer
Olen Deitsch
Mildred Denman
Luther Egger
Federick Felner
Lola Fleming
Ralph Flick
Richard Frahm
Grace Gecowetts
Robert Hart
Gordon Hawk
Eugene Hays
Bertha Mae Hooks
Stanley Hooks
Clara Keoppel
Carl Kimmel
Robert Kimmel
Martha Koontz
Marcella McSherry

Kermit May
Virginia Meyers
Lloyd Miller
Wilma Morrow
Mabel Now
Eugene Pifer
Neil Putman
Dorothy Rutledge
Madeline Rutledge
Delila Schaadt
Robert Sell
Edith Shindeldecker
Max Shock
Echo Stallter
Glenda Stover
Marjorie Stover
Charles Strabel
Doris Sullivan
Louis Switzer
Eulalia Wert
John R. Williams
Mary E. Wollet
Margaret Yocum

1934

Phylliss Bissell
Charles Black
Leslie Black
Ralph Brehm
Carl Copeland
Glen Cross
Irene Custer
Kenneth Deitsch
Norma Deitsch
Lou Esther Felver
Dale Fisher
Dolores Frysinger
Elmer Gehm
James Gibson
Pauline Gibson
Kathryn Graham
Richard Hays
Robert Hays
Forest Hileman
Clifford Hoffhines
Robert Ickes
Eileen Jackson
Lavaun Koch
Margaret Koch
Earl Lee
Glen Leininger
Billy Lisle
Dolores Martz
Dorothy Nutt
Marguerite Purdy
Mildred Rager
Arthur Rutledge
Carl Rutledge
Josephine Schaadt
Ethel Sealscott
Leroy Sell
Harold Shaffer
Mildred Shaffer
Mary Shepard
Mabel Sibert
Pauline Sill
Mary Sites
Carlotta Smith
Boneta Snyder
Helen Van Wald
Warren Weisenborn
Paul Williams
Rosalie Williams
Nine Wilson
Lowell Witter
Doris Yocum
Evelyn Yocum

1935

Thelma Adams
Martha Borchers
Margaret Crone
Lloyd Dull
Norman Fahncke
Katherine Fast
Jesse Feldner
Agnes Fleming
Ivan Fleming
Arthur Florence
Frances Frahm
Lorrain Frahm
Laura Gibson
Albert Haruff
Donna Hays
Mary E. Hays
Mary Hromish
Lloyd Gause
Glendola Groth
Lee Kolter
Dan Lutz
Lois McSherry
Kenneth Miller
Helen Nosek
Harold Painter
Mary Proffitt
Carl Sell
Olive Sell
Dwight Shear
Ruthana Shock
Chester Smith
Edwin Stewart
George Stover
Alma Swander
Ruth Weisman
Harley Yahn
Lucille Yocum

1936

Mildred Alspaugh
Ruth Baucher
Naomi Bilter
Rea Book
Jane Borchers
Kahl Bricker
Vernon Brumbaugh
Ruth Buckey
Helen Burris
Mary E. Campbell
Gene Chivington
Joy Chivington
Basil Davis
Pauline Detro
Mary E. Doran
Martin Fahncke
Donald Felver
Lowell Felver
Wanda Fennig
Eugene Freeman
Melvin Gehm
George Edward Hager
Dale Hileman
Gale Hileman
Ralph Hoenie
Lucille Hooks
Forrest Jewell
Jacob Keoppel
Paul Kimmel
Richard Lloyd
Forest Montgomery
Bob Putman
Robert Rager
Mary J. Roberts
Velma Robinson
Iris Roebuck
Ladoyle Rumple
Ladoyt Rumple
Ralph Rutledge
Ruth Rutledge
Dwight Secaur
Gerald Sell
Phyllis Shaffer
Ralph Shindeldecker
Earl Siebert
Bessie Smalley
Jack Smith
Louise Smith
Gordon Spitler
D. W. Stover
Ivonne Wilson
George Yocum

1937

Ruth Bollenbacher
Ruth Brehm
Grace Brown
Robert Caywood
Mary E. Clutter
Mary J. Commers
Keith Dull
Mary H. Fast
Bevan Fetters
Betty Frysinger
Marjorie Graham
Louise Hawk
Virginia Hays
Margaret High
Jean Hileman
Thorsen Hinkle
Bob Hooks
Estrea Hooks
Ted Kolter
Belone Laffin
Ruby Lantz
Lloyd Leininger
Eileen McGough
Glen Miller
John Miller
Charles North
Charles Nuding
John Nuding
Mary E. Pierstorff
Betty Pond
Glenn Proffitt
Max Roebuck (Jr.)
John Rowland
John Rutledge
Irene Sealscott
Robert Severns (Jr.)
Frank Shindeldecker
Lloyd Siebert
Bessie Snyder
Wilbur Snyder
Robert Springer
Mildred Stover
Lucille Temple
Wilma Thompson
Betty Van Fleet
Magdalena Weitz
Lawrence Wick

1938

Paul Becher
Leroy Black
James Borchers
Rosabelle Boyer
Stanley Bricker
Chester Carr
Bill Chivington
Sibylana Crabtree
Fern Davis
Warren Deitsch
Homer Frahm
Dorothy Freewald
Irene Hager
Jack Hays
Charlotte Hill
Alma Hinton
Mary Ellen Jewell
Cleo Lee
Eugene Leininger
Paul Linn
Wilma Linton
Kenneth Myers
Elizabeth Noack
Evelyn Pierstorff
Wavalene Replogle
Juanita Roberts
Edgar Schaadt
Ruth Shaffer
Phyllis Shindeldecker
Martha Jane Shock
Ruth Sibert
Edna Siebert
Gerald Smith
Mary Helen Smith
Ruth Wilges

1939

Peter Belna
Leola Bollenbacher
Marlin Bollenbacher
Max Butler
Kathryn Carr
Albert Clutter
Ruth Courtney
James Custer
Nadine Fox
Mary Frahm
Charles Fry
Jean Frysinger
Chester Gause
Grace Gibson
DeWain Graham
Jean Harden
Libby Havlicek
Kathleen Hawk
Bill Henkle
Charity Hill
Bill Hoverman
Glen Kaylor
Frederick Kerns
Betty Kettenring
Edwin Kimmel
Martha Kirkpatrick
Mary L. Mallow
Carl Martz

Paul Martz
Olga Merkle
Harold Moody
Sophie Pfister
Berdine Pierstorff
John Pond
Robert Purdy
Helen L. Roberts
Dewan Sealscott
Gerald Secaur
Ruth Sell
Bud Shindeldecker
Clifford Vaiden
Ralph Weisman

1940

Odus Baxter
Ann Bollenbacher
Delores Bollenbacher
Luther Bollenbacher
Helen Book
Emma L. Borchers
Ned Clay
Jesse Crabtree
Harold Dilbone
Dale Dudgeon
Anna Fahncke
Bernard Frahm
Leland Frysinger
Rex Frysinger
Blanche Havlicek
Lowell Hawk
Forrest Hays
Vera J. High
Ruth Hileman
Naomi Howell
Harold Huffman
Rosemary Hull
Paul Kolter
Harold Leighner
Robert Lloyd
Martha Merkle
Fern Myers
Evelyn Penn
Gerald Pierstorff
Martha Rowland
Orson Secrist, Jr.
Lowell Sell
Vera Sell
Bill Shaffer
Blair Smith
Clay Stump
Ruthilene Wert
Robert Whitmore
Jeanette Young

1941

Jacqueline Aab
Ada Ruth Amerman
Floyd Arnold
Sam Belna
Belva Beougher
Jean Betzel
Lawrence Borchers
Dorothy Burris
Charles Butler
Kenneth Byer
Roeemary Byer
Margie Crabtree
Ann Dugan
Dale Eichler
Glen Fox
Helen Hromish
Bill Huffman
Raymond Ickes
Lucille Ketcham
Mary Kimmel
Lewis Kolter
Genevieve Leininger
Mary Martin
Helen Martz
Margaret Matthews
Donald McBride
Vera McGeough
Bill McKirnan
Jerome Near
Elmer Pfister
Edson Pierstorff
Harold Pierstorff
Earl Reish, Jr.
Norma Replogle
Herbert Roberts
Marjorie Sell
Robert Shaffer
Helen Shaffer
Thurman Shaffer
Helen Shanebarger
Norman Siebert
Tom Smalley
Alma Willrath
Thomas Wilson

1942

Frank Aab, Jr.
Wilma Barker
Mary Beaty
Wilma Becher
Alex Belna
Lucille Beougher
Ned Berry
Ruth Bollenbacher
Margie Buel
Calvin Carr
Donna Clutter
Clois Dudgeon
Marcella Fahncke
Betty Dee Fast
Virginia Fox
Bonnie Frysinger
Vivian Frysinger
Bud Gibson
Evelyn Hamrick
Harold Hawk
John Henkle, Jr.
Loverda Howell
Bill Ketcham
Lowell Ketrow
Betty Kimmel
Paul Kirkpatrick
Ralph Luth
Wayne Martin
John May
Donald Nuding
Russell Rager
Imogene Reish
Betty Robbins
Jean Robbins
Doyle Sealscott
Ansel Shindeldecker
Martha Shock
David Smalley
Harvey Starbuck
Dick Stephenson
Kathryn Stetler
Joan Stover
Marilyn Straubinger
Betty VanTilburg
Wilma Weinman
Juanita Whitmore
Georgia Wood
James Zizelman

1943

Bill Adams
Evelyn Bollenbacher
Jerome Bollenbacher
Junior Bollenbacher
Rex Bollenbacher
Rudolph Brehm
Harold Buel
Ruth Clay
Marie Counterman
Carl Crouch
Joan Dilbone
Gerry Dugan
Genny Eichar
Jean Fisher
Calvin Fox
Don Gallehue
Tom Hadder
Charles Hamrick
Bob Hawk
Betty Lou Hays
Joy Henderson
Phyllis Hiles
Isabel Hurless
Imogene Kirkpatrick
Rhea Koontz
Ruth Lemunyon
Lewis Merkle
Roma Miller
Lois Penn
Dorothy Rhoades
Bonnie Roebuck
Keith Rutledge
Helen Schaadt
Arlan Schmidt
Ferne Sell
Bill Shaw
Betty Shindeldecker
Gloria Smith
Burton Springer
Virginia Stover
Patsy Van Fleet
James Whitley
Bud Williams

1944

Frederick Betzel
Darlene Bollenbacher
John Bollenbacher
Imogene Boroff
Harry Burtchin
Dick Campbell
Lowell Caywood
Erma Lee Deitsch
Ruth Mae Fast
Faye Fetters
Opal Fleming
Jack Frysinger
Vivian Frysinger
Victor Hamrick
Rosemary Harden
Elora Hiatt
Dorothy High
Robert Huffman
Orby Hurless, Jr.
Gerry Kimmel
Richard Kolter
Blanche Mahan
Robert Nosek
Kathryn Pfister
Ruth Pond
Juanita Ralston
Dorothy Robbins
George Roebuck
Gerald Rodgers
Edward Rumple
Phyllis Rutledge
Dorothy Schumm
Paul Sell
Paul E. Shaffer
Marlese Standiford
Dorothy Stetler
Don Straubinger
Betty Swanders
Alice Weisman
Duane Wood
Mary Yaney

1945

Carroll Bollenbacher
Lloyd Bollenbacher
John Boyce
Gloria Crabtree
Lowell Deitsch
Mary Donovan
Charles Dudgeon
Margaret Gilson
Dale Granger
Joann Hays
Ilene Hiatt
Dick Hinkle
Charles Jackson
Eugene Linn
Gene Linn
Clifford Linton
Margaret Merkle
Marie Merkle
D'Meria Jean Moody
Paul Morrow
Bernadine Nuding
Mary Ellen Putman
Doris Rhoades
Betty Rowland
Lois Rutledge
Virginia Schumm
Ruth Shock
Evelyn Springer
Charles Stephenson
Max Stover
Maurice Williams

1946

Ray Adams
Virginia Alt
Pauline Bauer
Charles Beams
Donald Becher
Bill Beerbower
Betty Bollenbacher

Harry Bollenbacher
Pauline Bollenbacher
JoAnn Boyce
Kenneth Bransteter
Alvin Brehm
Glen Counterman
Robert Deitsch
Gordon Dilbone
Charles Dugan
Paul Eichler
Ilo Frysinger
Jim Frysinger
Paul Gilson
James Graham
Don Harden
Mary Ann Hawk
Mary Ketcham
Lois Leighner
Harold Lemunyon
Barbara Mathews
Jacklyn Myers
Matilda Pfister
Ruby Pond
Bessie Rumple
Grace Rutledge
Junior Secaur
James Secrist
Leland Shaffer
Dick Shrider
Madelyn Snyder
Marlin Stephenson
Wilbert Stoll
Don Stover
Virginia Warthman
Eileen Weinmann
Leila Weisman
Marjorie Wilges
Robert Yaney

1947

Don Bollenbacher
Harold Bollenbacher
Dortha Butler
Naomi Canary
Raymond Clutter
Van Crabtree
Dale Crouch
Audrey Davis
Allan Dellinger
Mary Fleming
Estella French
Gordon Hayes
Ted Jackson
Mary Luth
Gerald Mihm
Floyd Miller
Pauline Pfister
Leah Rickard
Fae Shock
Madge Shock
William Springer
Betty Strete
John Wendel
Paul Whitmore
Madonna Wurster
Louise Zizelman

1948

Robert Adams
Eugene Beams
Mary Becher
Marie Belna
Edgar Bollenbacher
Margaret Bollenbacher
Betty Bransteter
Janice Canary
Jane Clutter
Tom Dailey
Melvin Davis
Judy Dugan
Alan Felver
Loella Friedly
Gladys Garman
Wanda Granger
Richard Hawk
Miriam Hays
Mary Annis Heath
Gloriana Hill
Richard Hurless
Palmer Jackson
Donald Lowry
David Merkle
James Pontius
Loren Reichard
Betty Rhoades
Graydon Rodgers
Paul Schaadt
Don Shaffer
Wanda Shaffer
Lillian Shrider
Eldon Stetler
Ruth Stoll
Dorothy Swander
Don Temple
Eleanor Walls
Mary Weinman
Verl Whitmore
Dale Zizelman

1949

Barbara Adams
Ralph Ahrens
Pauline Book
Glenn Borchers, Jr.
Betty Boroff
Jack Cook
Mary Counterman
Doyt Crouch
Josephine Custer
Donald Eichler
Patsy Harden
Janet Hays
Patty Hight
Kermit Hoehamer
Norbert Huffman
Carolyn Jackson
John Keoppel
Janet Linn
Norma Jean Moore
Edward Nosek
Wayne Pond
Carl Rumple
Jean Rutledge
Ralph Schaadt
JoAnn Secrist
Emma Lou Severns
Danny Shaffer
Lowell Shaffer
Dorthy Shock
Richard Springer
Kenneth Standiford
Virginia Stephenson
Klela Strete
David Valentine
Ronald Weddle
Mona Weinman
Madonna Wendel
Melvin Wheeler
Luanne Williams
Mary Williams
Martha Lee Wollet
Richard Young

1950

Sara Lou Abbott
Bill Bader
Bill Barna
Delores Beams
Bob Beerbower
Edwin Beougher
Clifford Bollenbacher
Ilene Bollenbacher
Lowell Bollenbacher
Imogene Canary
Sue Cross
Mable Crum
Keith Davis
Vincent Dugan
Rozella Fegley
Lloyd Fickert
Dick Figley
Norman Fleming
Evelyn French
Pauline Hagedorn
Martha Hawk
Donald Hayes
Lois Hays
Dick Hoffhines
Ronald Hoover
Bevan Kimmel
Roger Krugh
Charles Lemunyon
Eva Jane Linn
Pauline Linn
John Luth
Madeline Mihm
Bill Pontius
Don Ralston
LaMarr Roebuck
Carlvin Roop
Eda Shindeldecker
Ralph Smith
Dick Stallter
James Weinman
Juanita Zizelman

1951

Doris Bollenbacher
Virginia Bollenbacher
Esther Bollinger
Marilyn Buck
Betty Caywood
Charlene Clouse
Ray Counterman
Bonita Custer
Bonnie Custer
Laurabel Felver
Marvin Fisher
John Fritzinger
Tom Frysinger
Doris George
Joe Havlicek
Ann Hoehamer
Jerry Hoffhines
Larry Hoover
Joy Keoppel
Joan Koontz
Duane Linn
Paul Linn
Romaine Maurer
Ronald Putman
Forest Roebuck
David Scheetz
Robert Secrist
Junior Shaffer
Lois Shaffer
Mary Shaffer
Jean Shrider
Joe Smith
Bob Stallter
Claire Stetler
Ruth Ann Weinman
Betty Zizelman

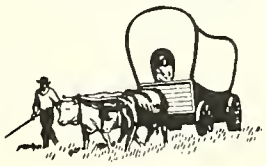

The HF Group
Indiana Plant
115253 B 19 00
11/16/2007